

# East Capitol Street

District of Columbia Pedestrian Master Plan Draft Recommendations





# East Capitol Street

District of Columbia Pedestrian Master Plan Draft Recommendations

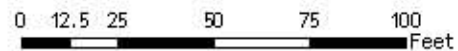

Approx 28,000 ADT Posted 35mph



TooleDesignGroup



# East Capitol Street

District of Columbia Pedestrian Master Plan Draft Recommendations

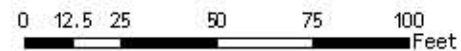

Appox 28,000 ADT Posted 35mph



TooleDesignGroup



High Density Residential

EAST CAPITOL ST

Approx 28,000 ADT Posted 35mph



# East Capitol Street

District of Columbia Pedestrian Master Plan Draft Recommendations

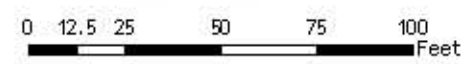

TooleDesignGroup



# East Capitol Street

District of Columbia Pedestrian Master Plan Draft Recommendations

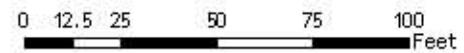

TooleDesignGroup

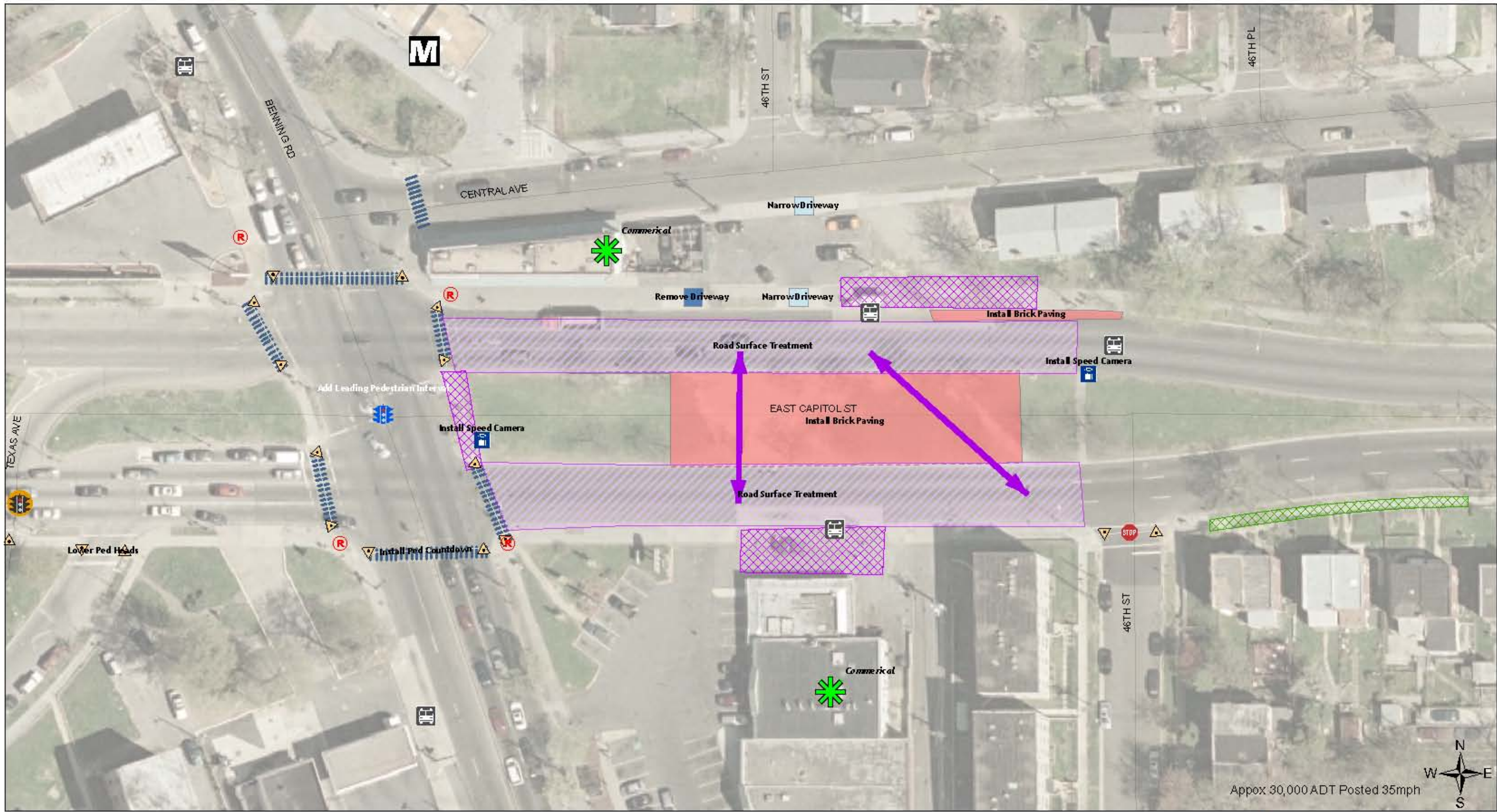

Approx 30,000 ADT Posted 35mph

# East Capitol Street

District of Columbia Pedestrian Master Plan Draft Recommendations

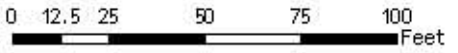



# East Capitol Street

District of Columbia Pedestrian Master Plan Draft Recommendations

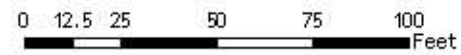

Approx 30,000 ADT Posted 30mph



TooleDesignGroup

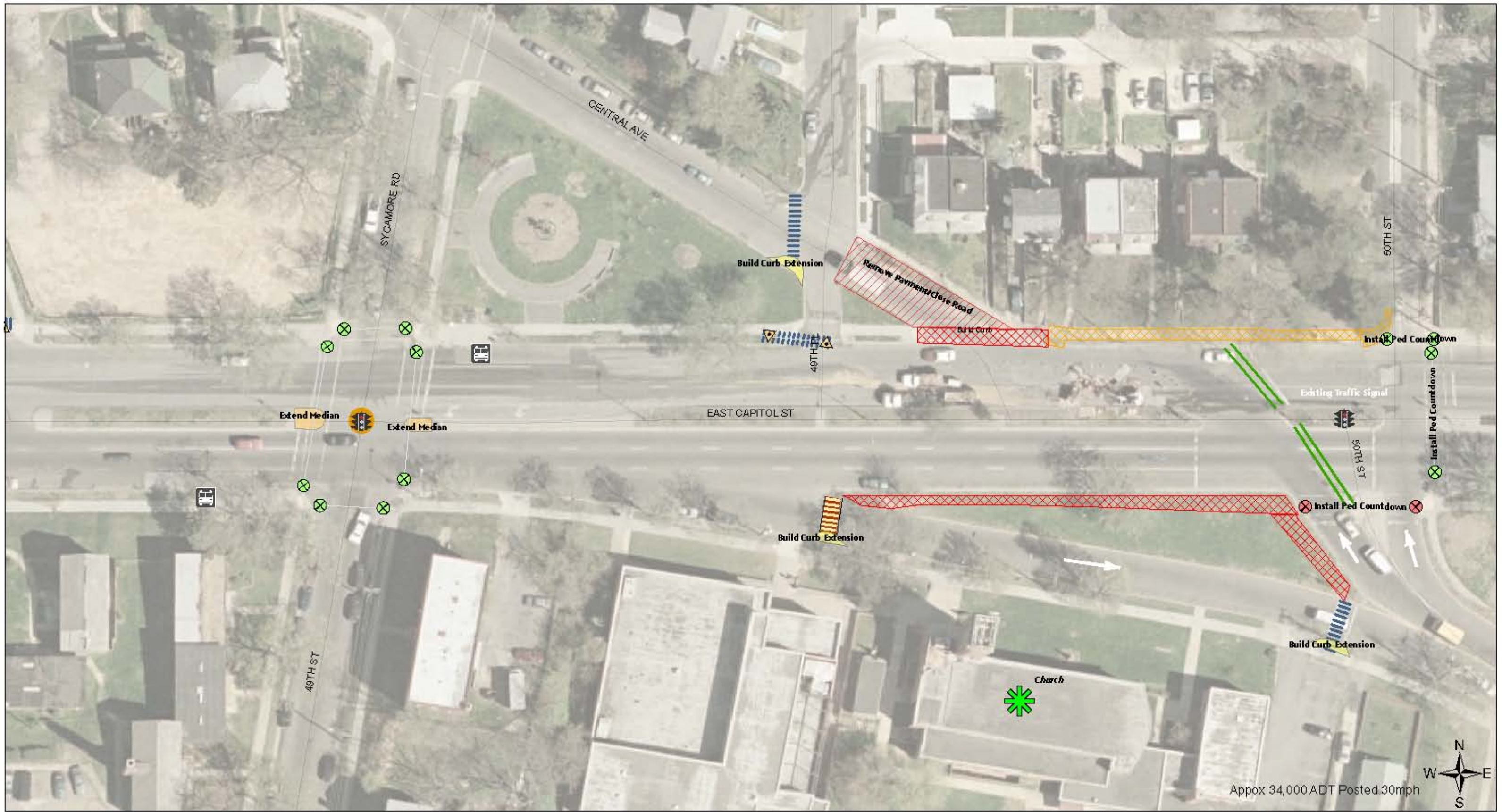

# East Capitol Street

District of Columbia Pedestrian Master Plan Draft Recommendations

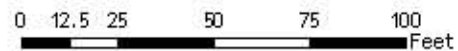

Appox 34,000 ADT Posted 30mph





# East Capitol Street

District of Columbia Pedestrian Master Plan Draft Recommendations

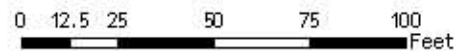

Approx 36,000 ADT Posted 30mph