

APPENDIX B

Survey Plan Sheets

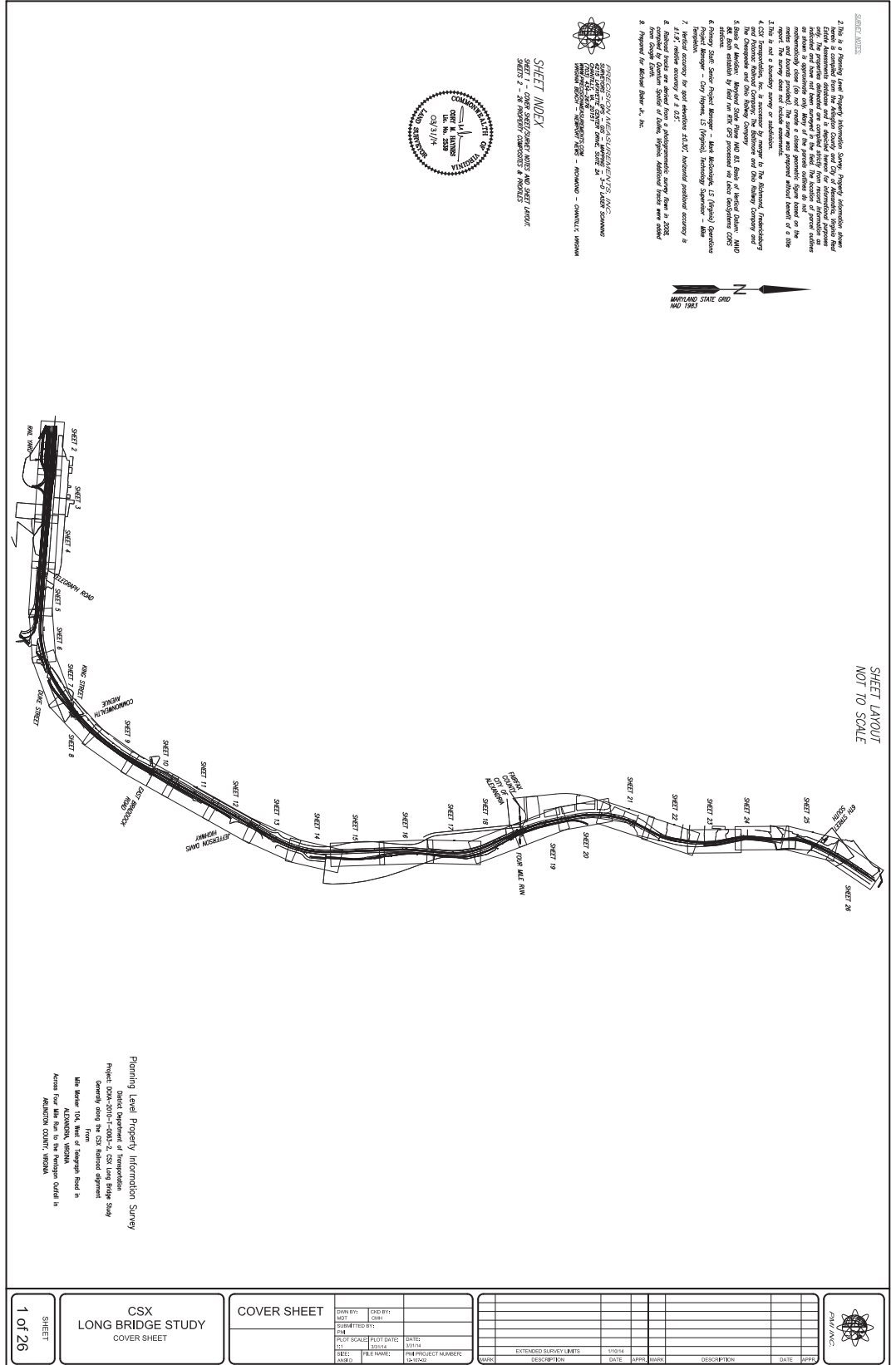

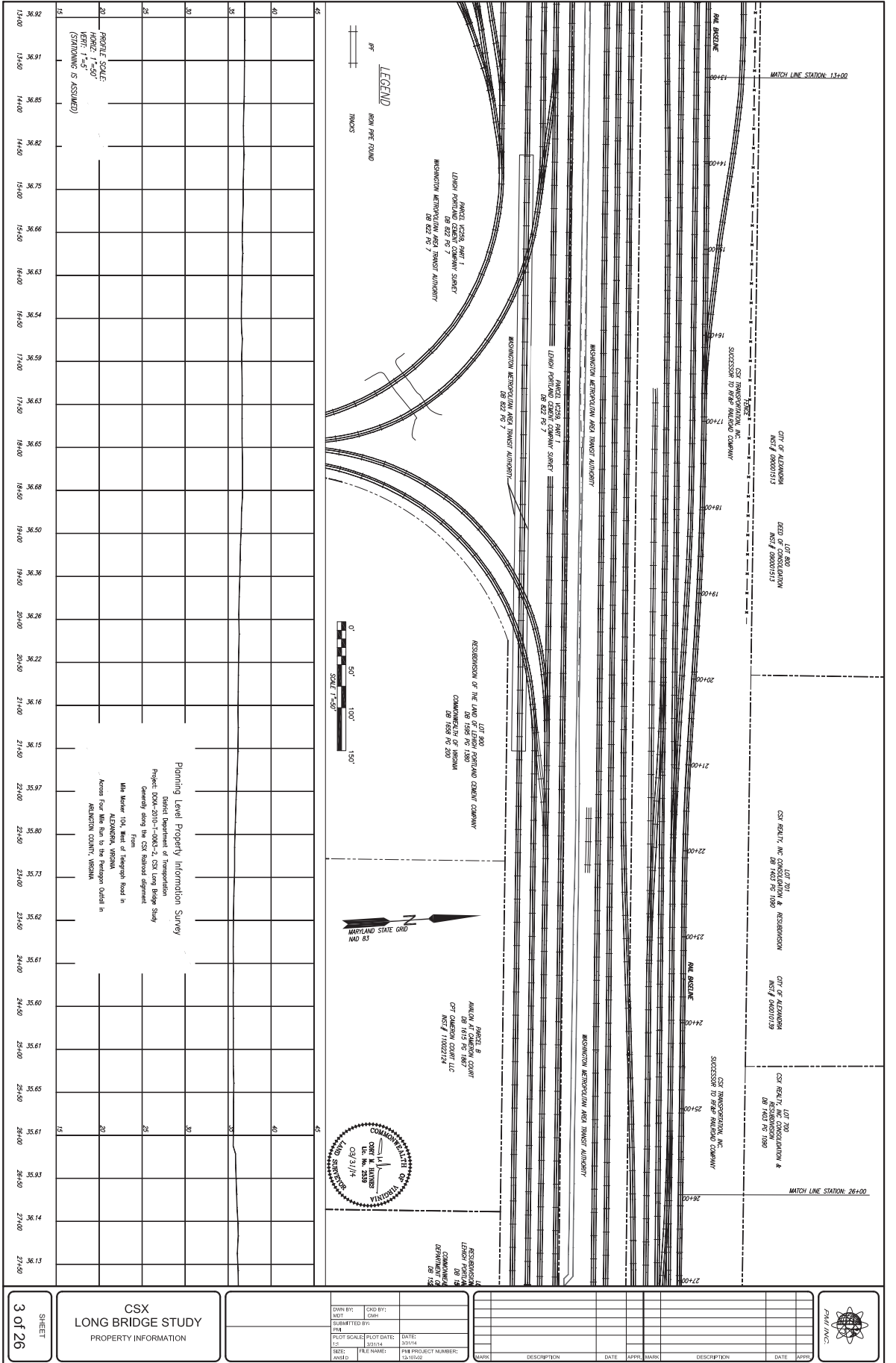

<p>3 of 26</p>	<p>SHEET</p>	<p>CSX LONG BRIDGE STUDY PROPERTY INFORMATION</p>	<p>OWNER: CSX</p>	<p>DATE: 12/15/22</p>
			<p>PROJECT: LONG BRIDGE STUDY</p>	<p>DATE: 12/15/22</p>
<p>DATE: 12/15/22</p>	<p>DATE: 12/15/22</p>	<p>DATE: 12/15/22</p>	<p>DATE: 12/15/22</p>	<p>DATE: 12/15/22</p>
<p>DATE: 12/15/22</p>	<p>DATE: 12/15/22</p>	<p>DATE: 12/15/22</p>	<p>DATE: 12/15/22</p>	<p>DATE: 12/15/22</p>

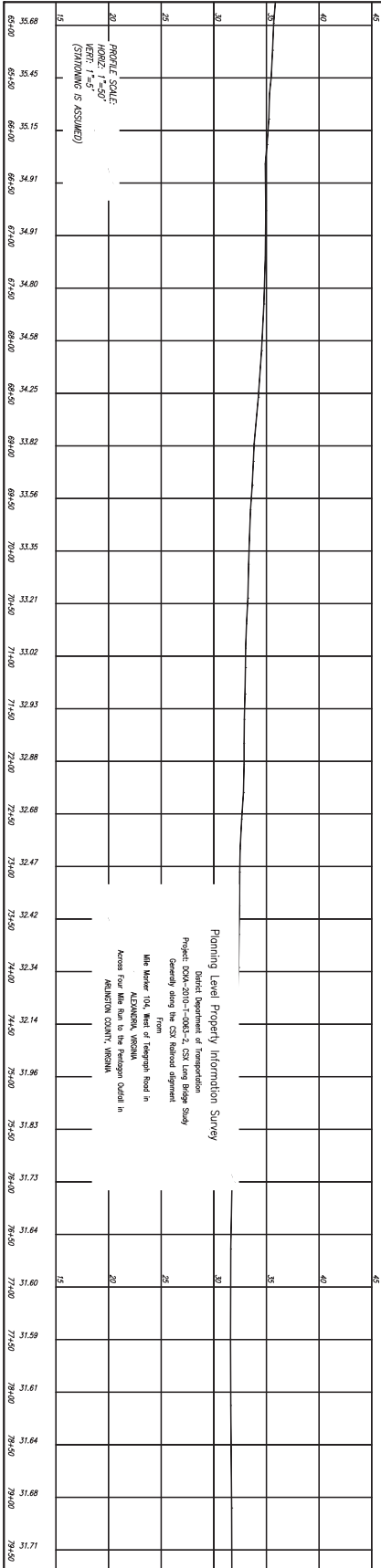
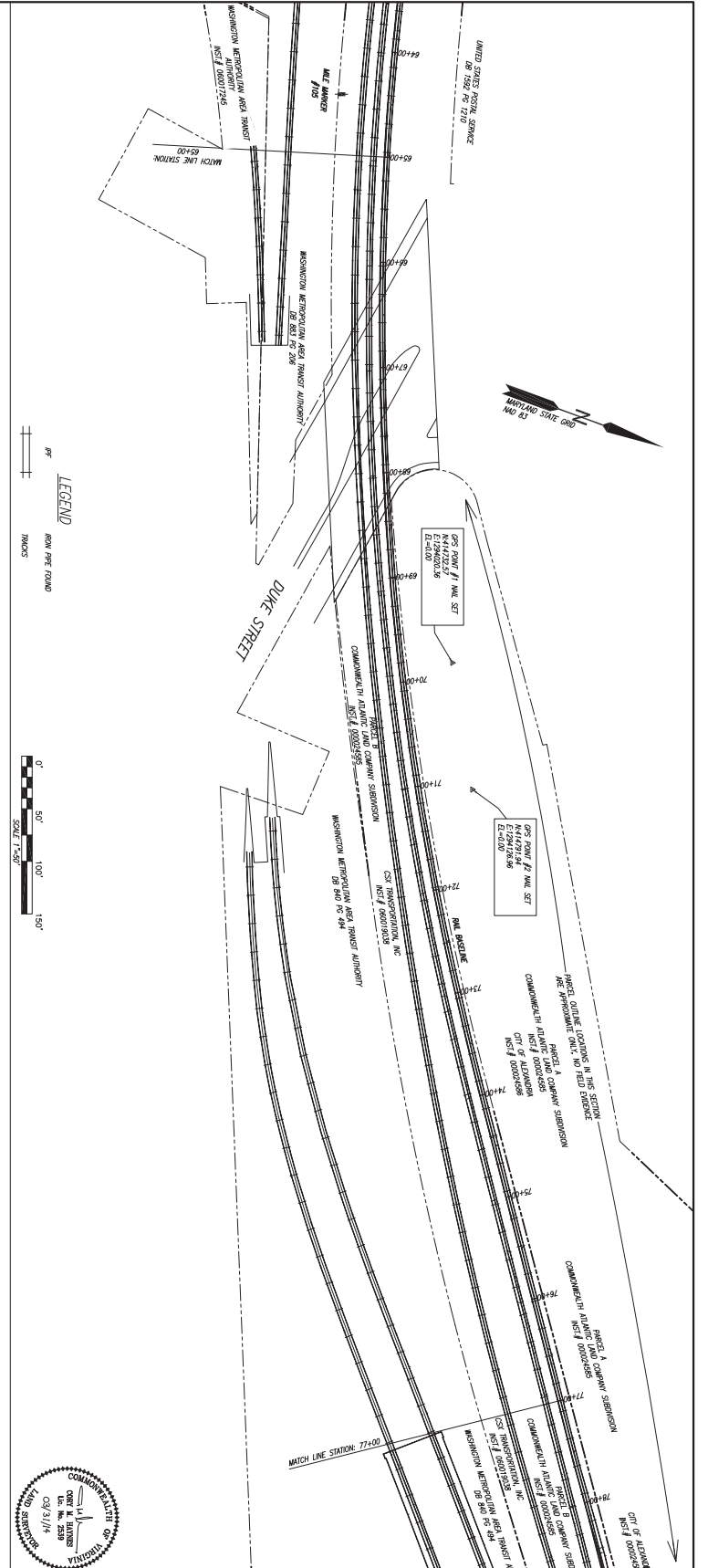

**CSX
LONG BRIDGE STUDY**
PROPERTY INFORMATION

OWNER: CSX
DRAWN BY: CMB
SUBMITTED BY: PM
PLOT SCALE: PLOTTED DATE: 03/31/14
DATE: 03/04/14
FILE NAME: 12-11022
PM PROJECT NUMBER: 12-11022

PROJECT: 12-11022
DATE: 03/04/14
APPROVAL: [Signature]

DATE: 03/04/14
APPROVAL: [Signature]

NO.	DESCRIPTION	DATE	APPROVAL	NO.	DESCRIPTION	DATE	APPROVAL

SHEET
7 of 26

Planning Level Property Information Survey
 Direct Department of Transportation
 Project: Station 20310 - The CSX Bridge Study
 Surveying along the CSX bridge alignment
 From
 Mile Marker 104, West of Telegraph Road in
 ALEXANDRIA, VIRGINIA
 Access Four Mile Run to the Pentagon Oval in
 ARLINGTON COUNTY, VIRGINIA



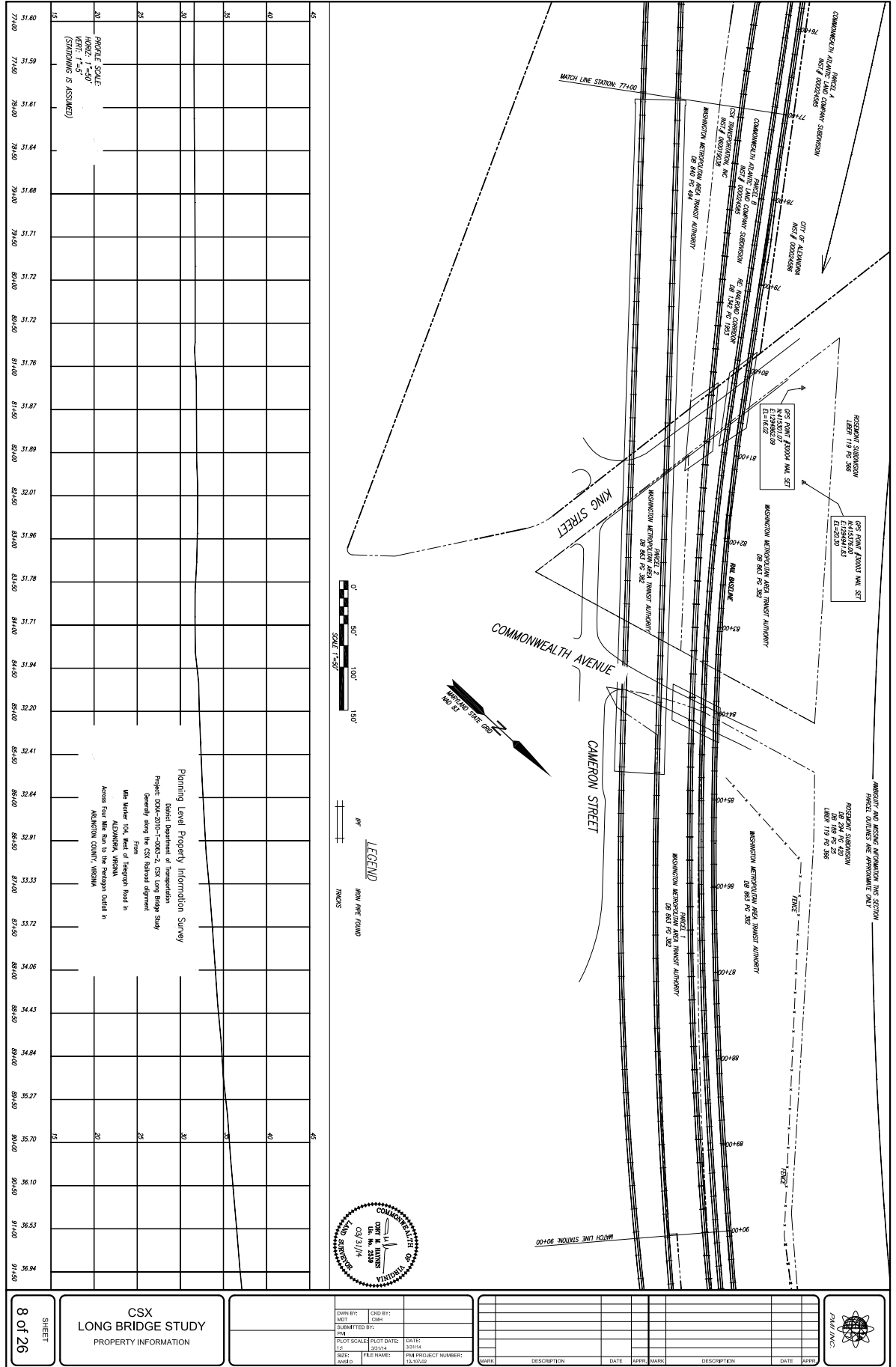

8 of 26
SHEET

CSX
LONG BRIDGE STUDY
PROPERTY INFORMATION

DRAWN BY: MDT
CHECKED BY: CSH
SUBMITTED BY: PMA
PLOT SCALE: 1" = 50'
DATE: 12/14/14
FILE NAME: 1215022
PMA PROJECT NUMBER: 1215022

NO.	DESCRIPTION	DATE	APPROVED	NO.	DESCRIPTION	DATE	APPROVED

Planning Level Property Information Survey
District Department of Transportation
Project: ODU-2010-1-0002-2, CSX Long Bridge Study
Location: Along the CSX Railroad alignment
Map Number: 104, West of Telegraph Road in
Alexandria, Virginia
Access Four Mile Run to the Westside Outfall in
Alexandria County, Virginia



LONG BRIDGE STUDY RIGHT OF WAY SURVEY REPORT

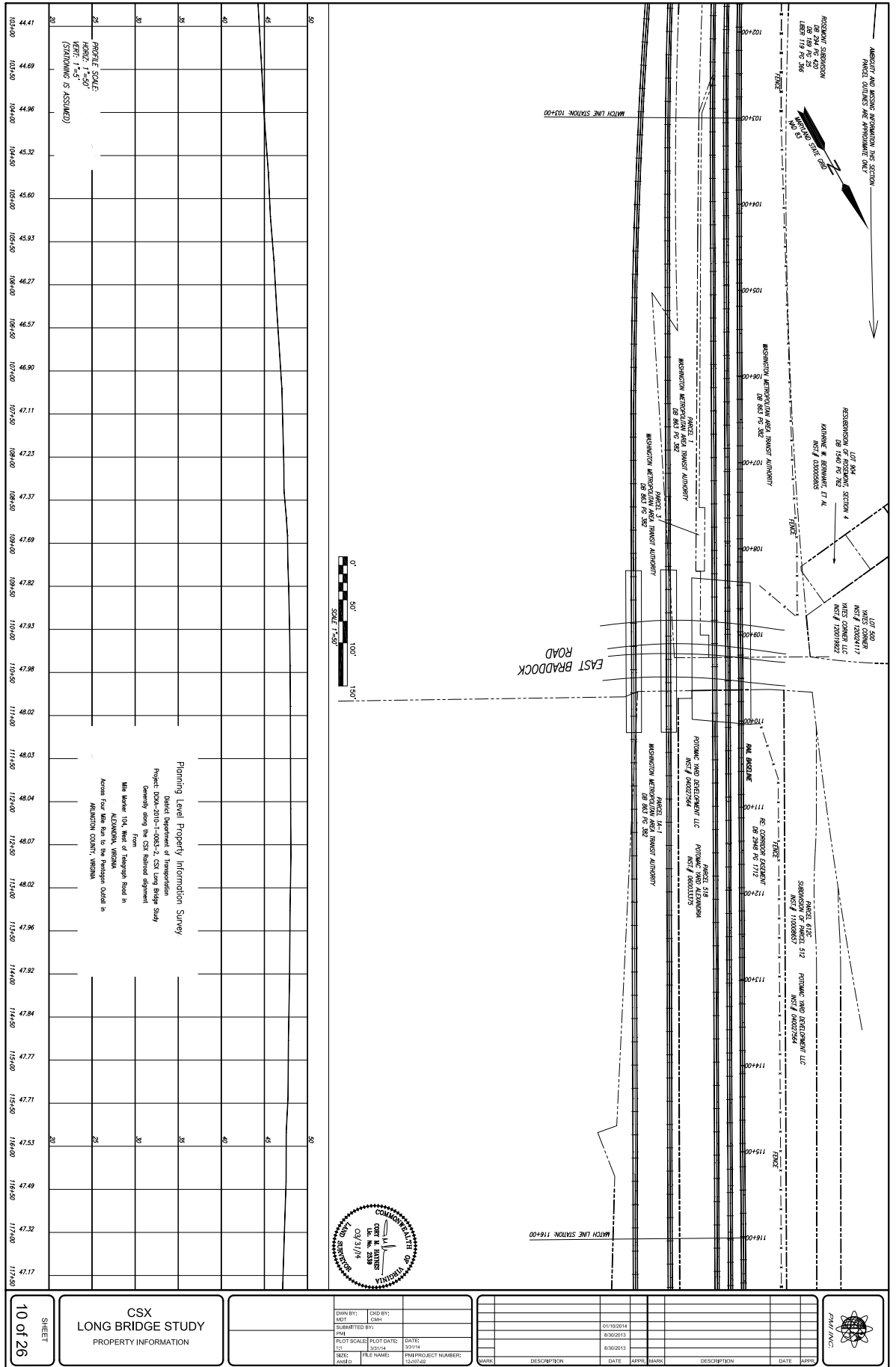

Planning Level Property Information Survey
 District Department of Transportation
 Project: DD04-2010-1000-2- CSX Long Bridge Study
 Surveying using the CSX Automatic Equipment
 Main Station: 104.00, West of Telegraph Road in
 ALEXANDRIA, VIRGINIA
 Access From Main Station to the Potomac District in
 ARLINGTON COUNTY, VIRGINIA



10 of 26 SHEET	CSX LONG BRIDGE STUDY PROPERTY INFORMATION	OWNER: MET	DWG BY: CMH	DATE: 01/02/14	PVI/MVC
		SUBMITTED BY: RMA	DATE: 5/20/2013	DATE: 4/30/2013	
		FILE NAME: PVI/PROJECT NUMBER: 1205742			

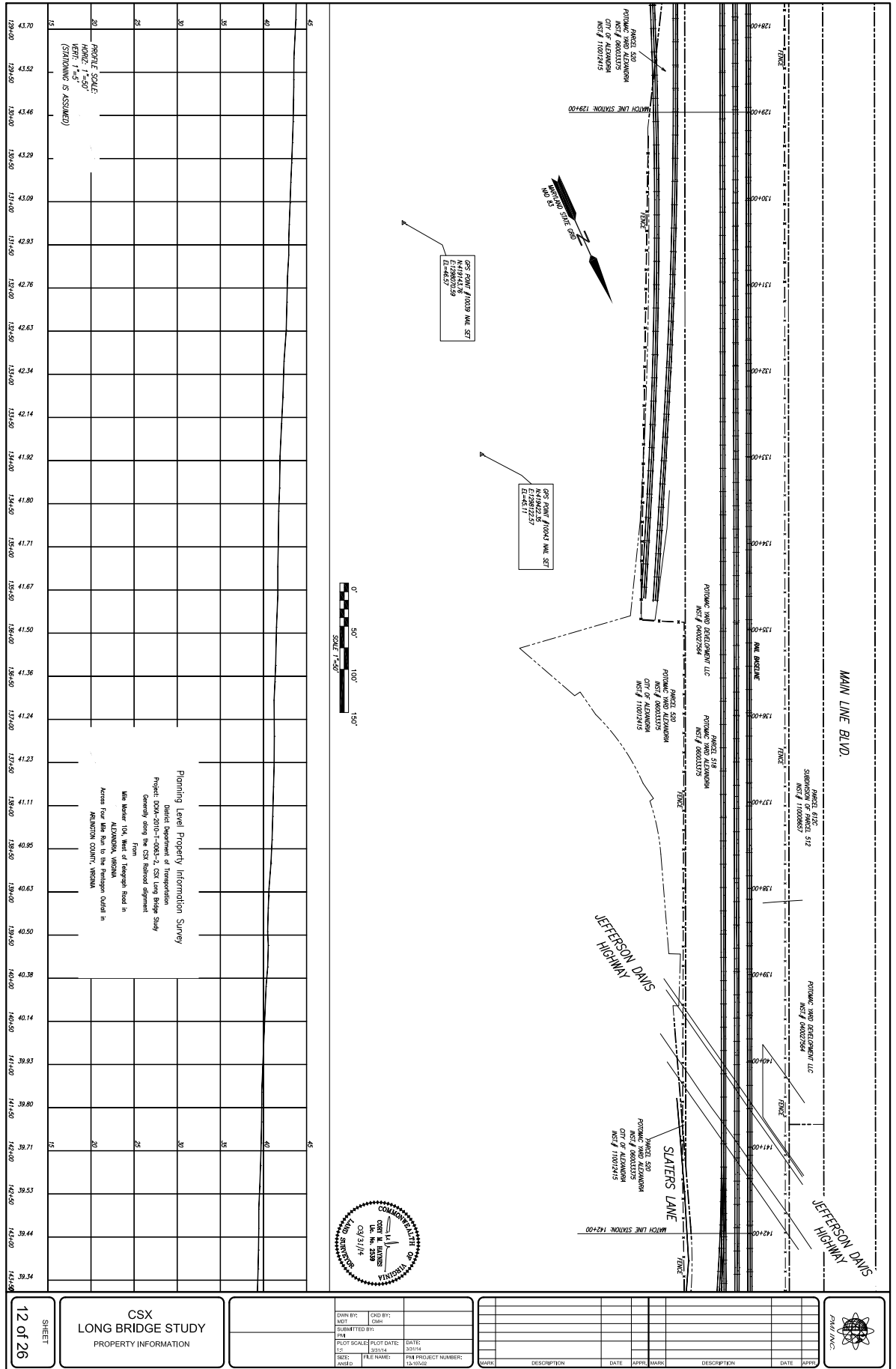

12 of 26
SHEET

CSX
LONG BRIDGE STUDY
PROPERTY INFORMATION

DRAWN BY: MDT	CHKD BY: CSH
SUBMITTED BY: PMA	DATE: 12/14
FILE NAME: 03/31/14	FILE PROJECT NUMBER: 120522
SIZE: A3D1	

DATE	APPROVAL	DESCRIPTION



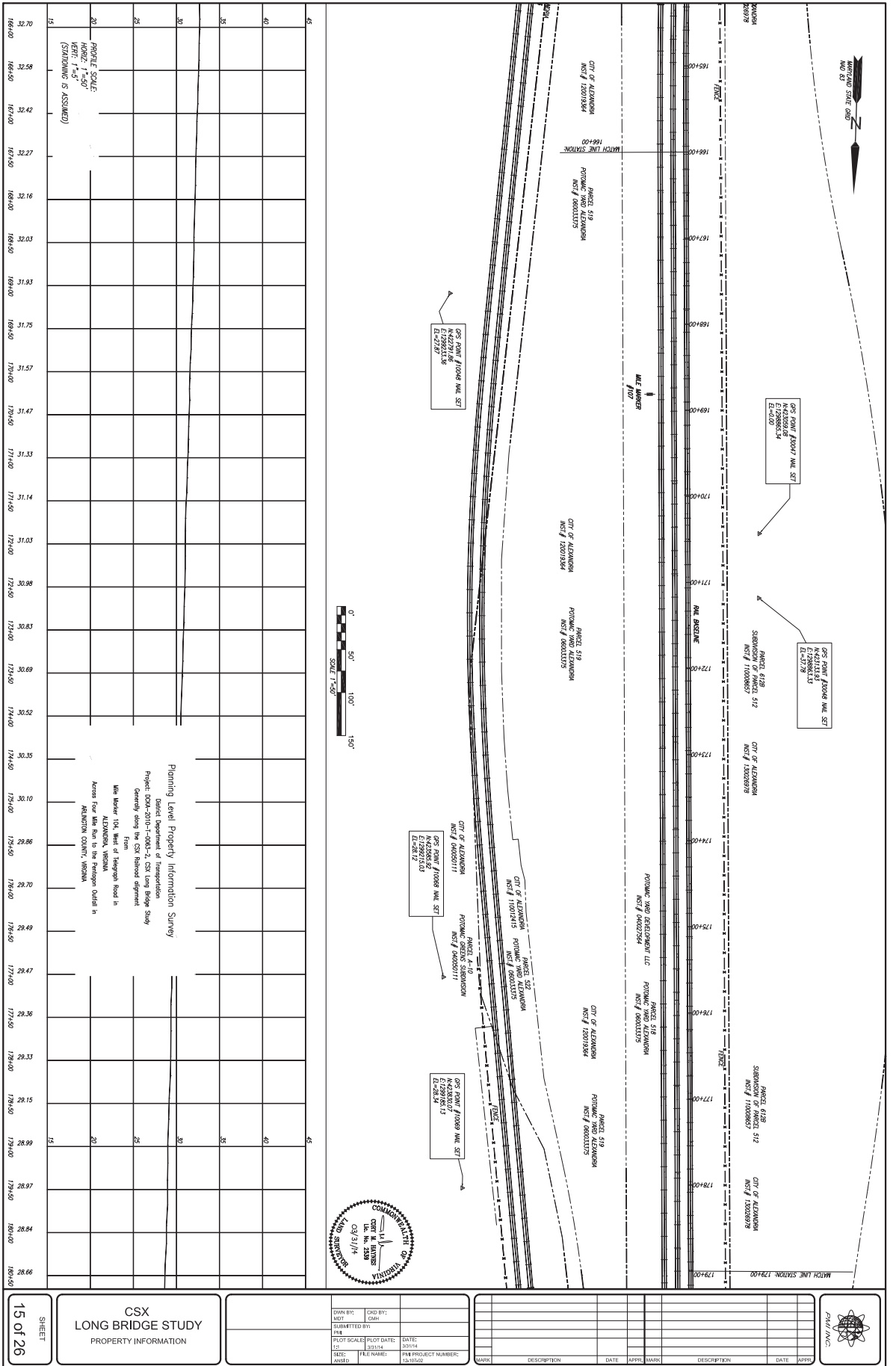

15 of 26

CSX LONG BRIDGE STUDY
PROPERTY INFORMATION

OWNER:	CSX	DATE:	12/15/22
PROJECT:	LONG BRIDGE STUDY	DATE:	12/15/22
FILE NAME:	LONG BRIDGE STUDY	DATE:	12/15/22
PROJECT NUMBER:	1215022	DATE:	12/15/22

NO.	DESCRIPTION	DATE	APP'D	MARK	DESCRIPTION	DATE	APP'D

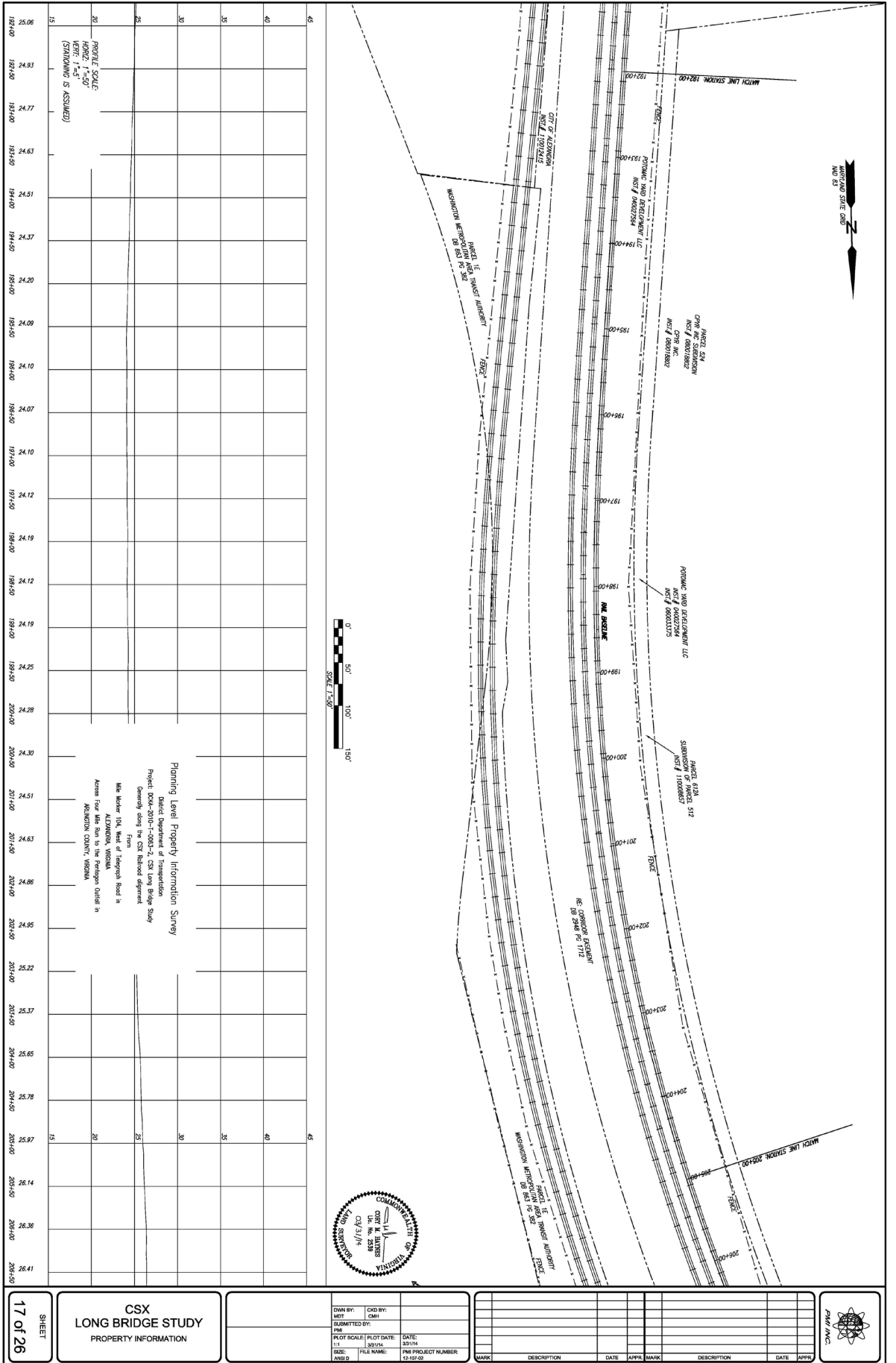

**CSX
LONG BRIDGE STUDY**
PROPERTY INFORMATION

SHEET
17 of 26

DRAWN BY:	CHK BY:	
LSH	DM	
SUBMITTED BY:	DATE:	
RE	05/14	
PLOT SCALE:	PLOT DATE:	
1:1	05/14	
REV:	FILE NAME:	PROJECT NUMBER:
ANSD		12-157-02

MARK	DESCRIPTION	DATE	APPR	MARK	DESCRIPTION	DATE	APPR

Planning Level Property Information Survey
District Department of Transportation
Project: DD04-2010-1-004-2, CSX Long Bridge Study
Generally Along the CSX Railroad alignment
Map Marker 104, West of Telegraph Road in
ALBANY, VIRGINIA.
Access Four Mile Run to the west side of
ALBANY COUNTY, VIRGINIA



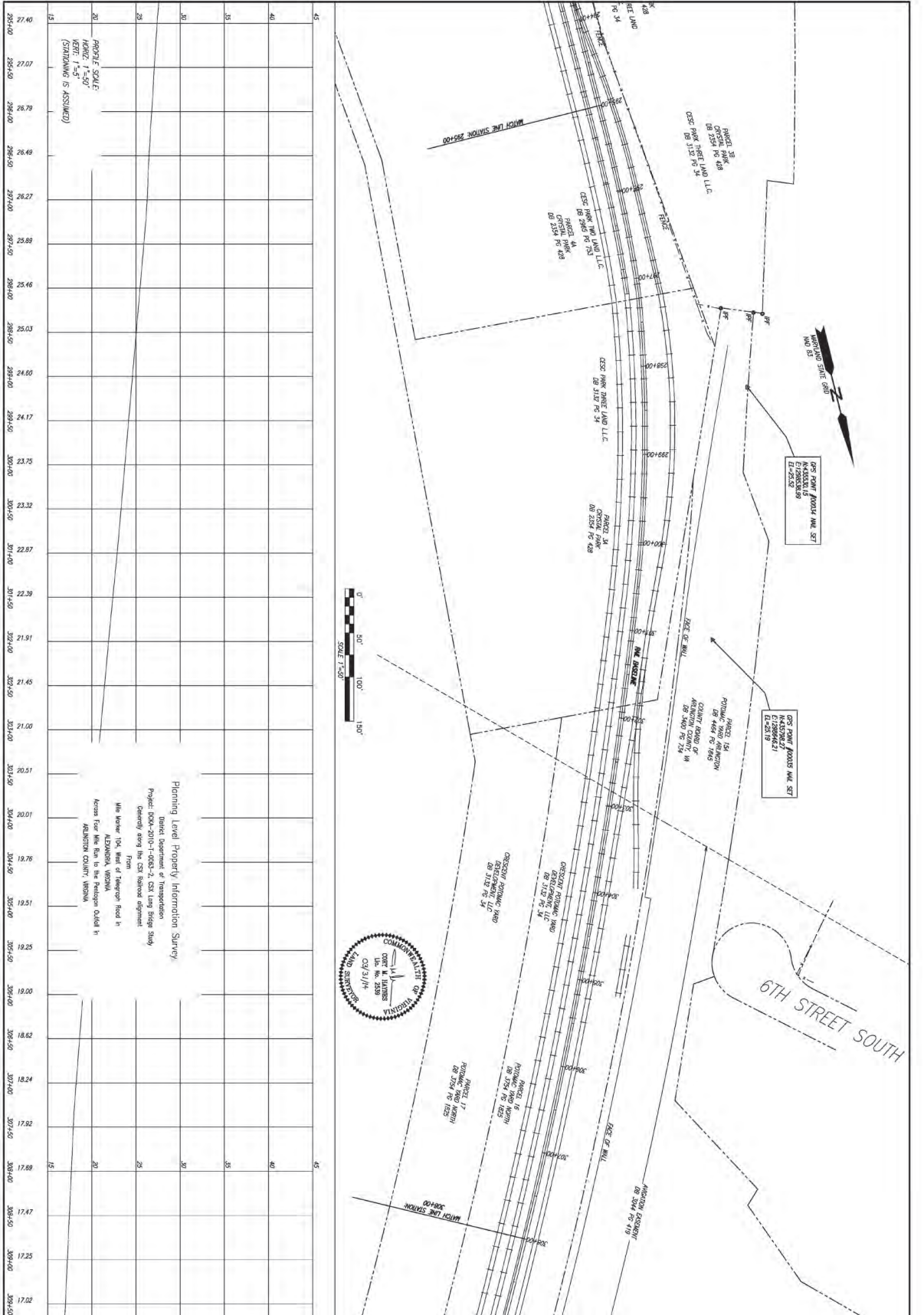

<p>25 of 26</p>	<p>CSX LONG BRIDGE STUDY PROPERTY INFORMATION</p>	<p>DWN BY: [] SUBMITTED BY: [] PLOT SCALE: [] PLOT DATE: [] FILE NAME: [] PROJ NUMBER: []</p>	<p>DATE: [] DATE: [] PROJ NUMBER: []</p>	<table border="1" style="width: 100%; border-collapse: collapse;"> <thead> <tr> <th>MARK</th> <th>DESCRIPTION</th> <th>DATE</th> <th>APPR</th> <th>MARK</th> <th>DESCRIPTION</th> <th>DATE</th> <th>APPR</th> </tr> </thead> <tbody> <tr> <td> </td> <td> </td> <td> </td> <td> </td> <td> </td> <td> </td> <td> </td> <td> </td> </tr> </tbody> </table>	MARK	DESCRIPTION	DATE	APPR	MARK	DESCRIPTION	DATE	APPR								
MARK	DESCRIPTION	DATE	APPR	MARK	DESCRIPTION	DATE	APPR													

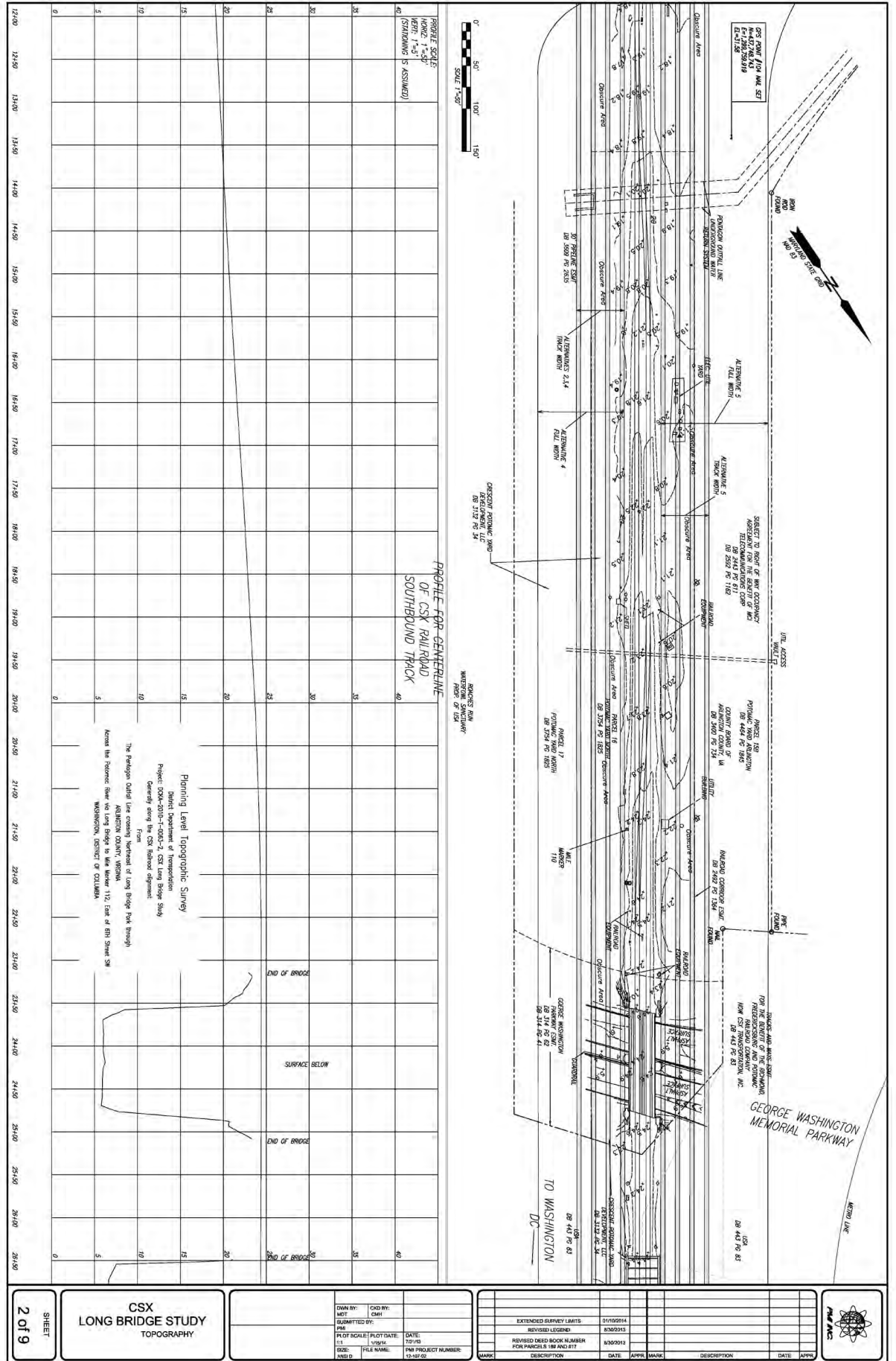

SHEET 2 of 9	CSX LONG BRIDGE STUDY TOPOGRAPHY	OWN BY: CND BY: MET CHM
		SUBMITTED BY: DATE:
PLOT SCALE: PLOT DATE: 1"=50' 12/21/19		EXTENDED SURVEY LIMITS 01/10/2014
FILE NAME: REVISION:		REVISED LEGEND 03/20/15
ANSD:		REVISION NUMBER 03/20/15
PROJECT NUMBER: 13-07-02		FOR PARCELS 180 AND 011
MARK:		DATE APPR MARK DESCRIPTION DATE APPR

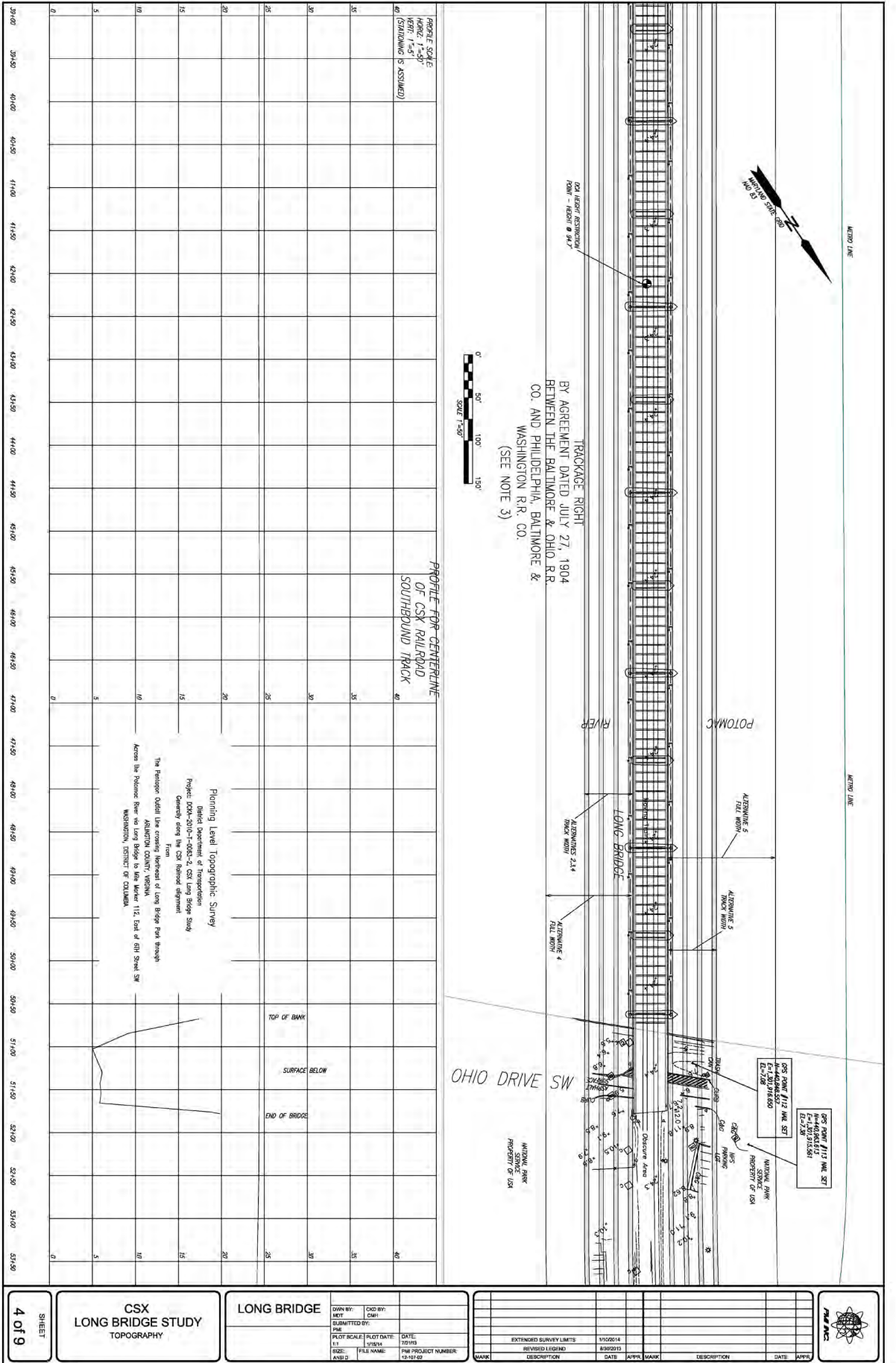

PLANNING LEVEL TOPOGRAPHIC SURVEY
 United Department of Transportation
 Project: DOK-2010-1-0083-2, CSX Long Bridge Study
 Generally along the CSX Railroad alignment
 From
 The Potomac Official Line crossing Northwest of Long Bridge Park through
 Across the Potomac River, along the West Bank, 112, East of Old Street SW
 Washington, District of Columbia

SHEET 4 of 9	CSX LONG BRIDGE STUDY TOPOGRAPHY	LONG BRIDGE		OWN BY: MTA SUBMITTED BY: MTA PLOT SCALE: 1"=150' ESD: ANB:D	CDD BY: CSX DATE: 10/18/11 FILE NAME: PMB PROJECT NUMBER: 12-10-02	EXTENDED SURVEY LIMITS: 11/09/14 REVISED LEGEND: 8/26/2013	MARK: [] DESCRIPTION: [] DATE: [] APPR. MARK: [] DESCRIPTION: [] DATE: []
		GNS POINT #112 MLL SET ELEVATION: 12.758 ELEVATION: 12.758	GNS POINT #113 MLL SET ELEVATION: 12.758 ELEVATION: 12.758	NATIONAL PARK PROPERTY OF USA	NATIONAL PARK PROPERTY OF USA		

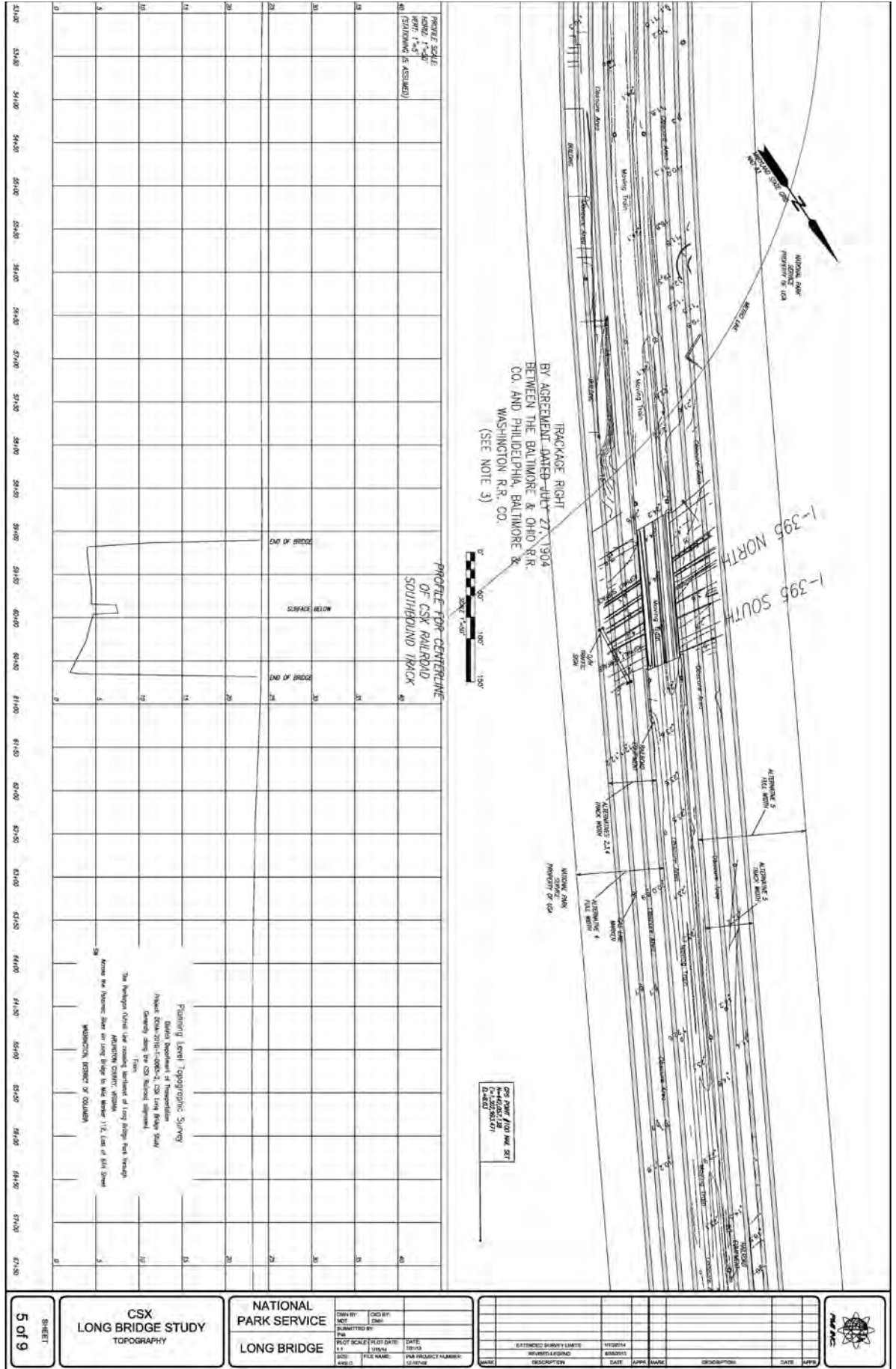

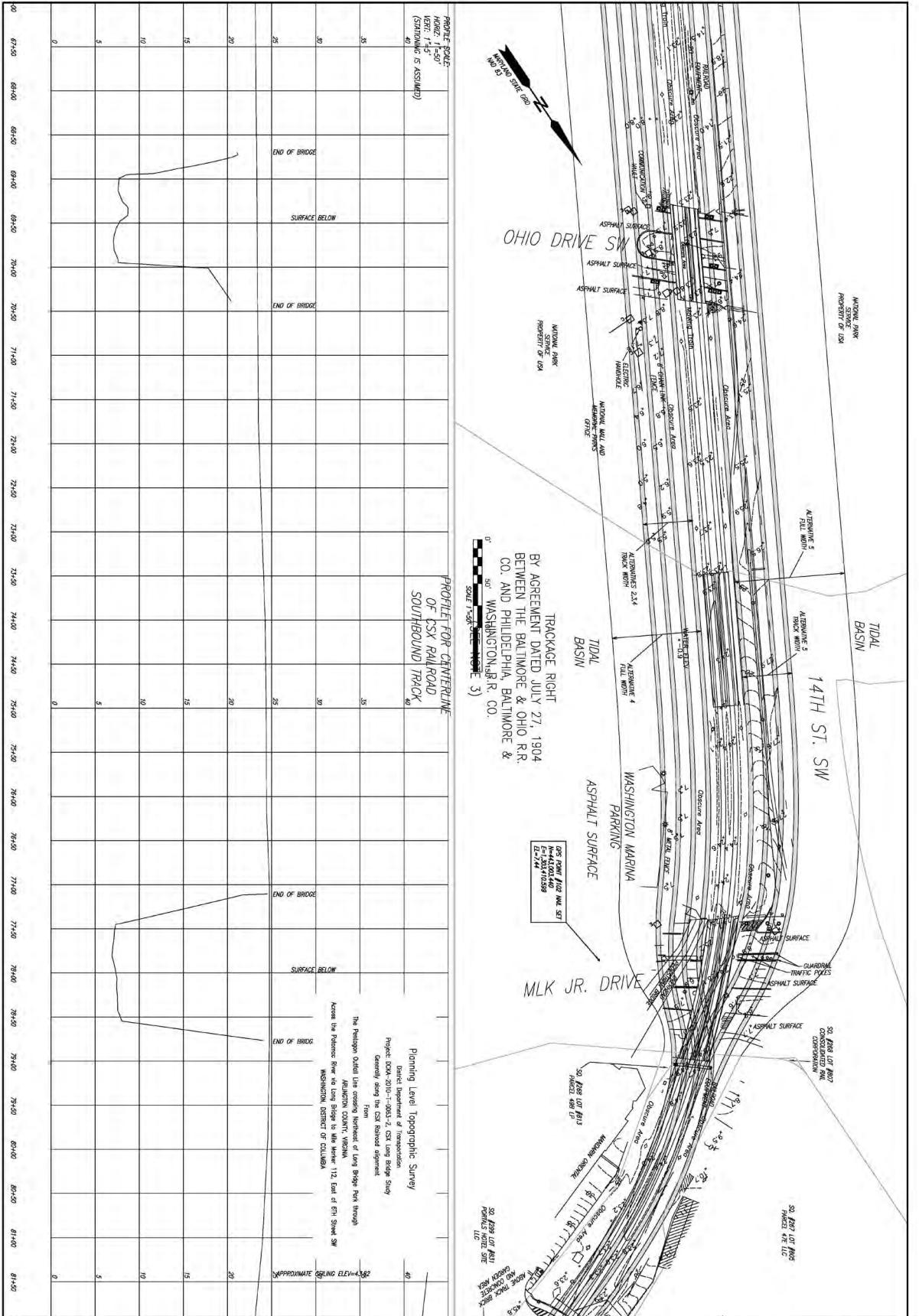

<p>CSX LONG BRIDGE STUDY TOPOGRAPHY</p> <p>SHEET 6 OF 9</p>	<p>NATIONAL PARK SERVICE</p>	<p>OWN BY: MET</p> <p>DESIGN BY: CMH</p> <p>SUBMITTED BY: JH</p>	<p>EXTENDED SURVEY LIMITS: 5/10/2014</p> <p>REVISED LEGEND: 8/20/2013</p>						
		<p>DATE: 11/11/11</p> <p>FILE NAME: 15M PROJECT NUMBER: 12-107-02</p>	<table border="1"> <thead> <tr> <th>NAME</th> <th>DESCRIPTION</th> <th>DATE</th> <th>APPROVAL</th> </tr> </thead> <tbody> <tr> <td> </td> <td> </td> <td> </td> <td> </td> </tr> </tbody> </table>	NAME	DESCRIPTION	DATE	APPROVAL		
NAME	DESCRIPTION	DATE	APPROVAL						

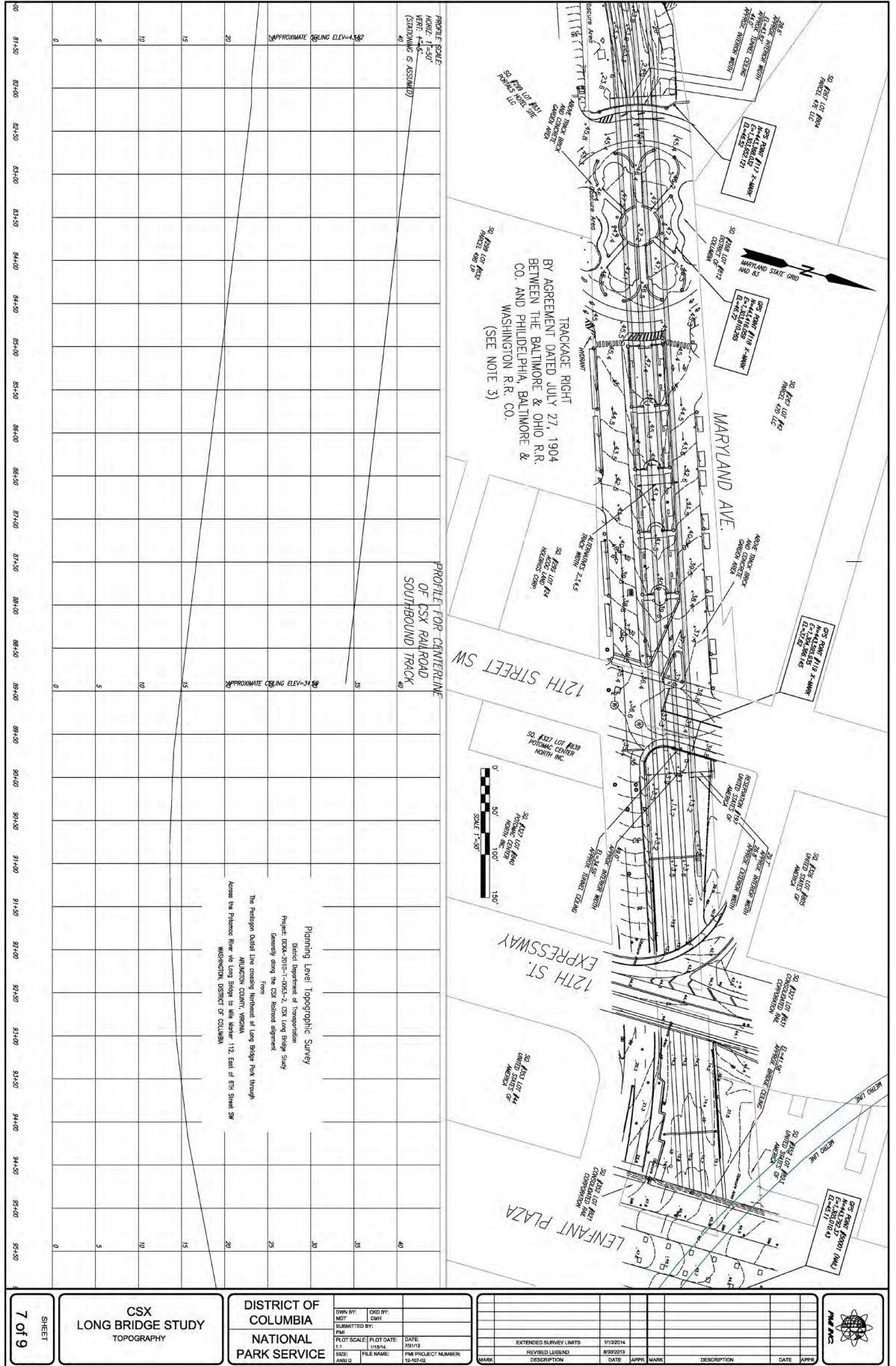

<p>TOWN BY: NOT SUBMITTED BY: FILE NAME: ANB/D</p> <p>DWG BY: CHH</p> <p>PLOT SCALE: 1"=50'</p> <p>DATE: 09/19/18</p> <p>FILE NAME: 12-107-02</p>	<p>PROJECT NUMBER: 12-107-02</p>	<p>EXTENDED SURVEY LIMITS: 11/09/14</p>		
		<p>REVISED LEGEND: 03/29/15</p>		
<p>MARK</p>		<p>DESCRIPTION</p>	<p>DATE</p>	<p>APPR</p>

SHEET
7 of 9

CSX
LONG BRIDGE STUDY
TOPOGRAPHY

DISTRICT OF COLUMBIA
NATIONAL PARK SERVICE

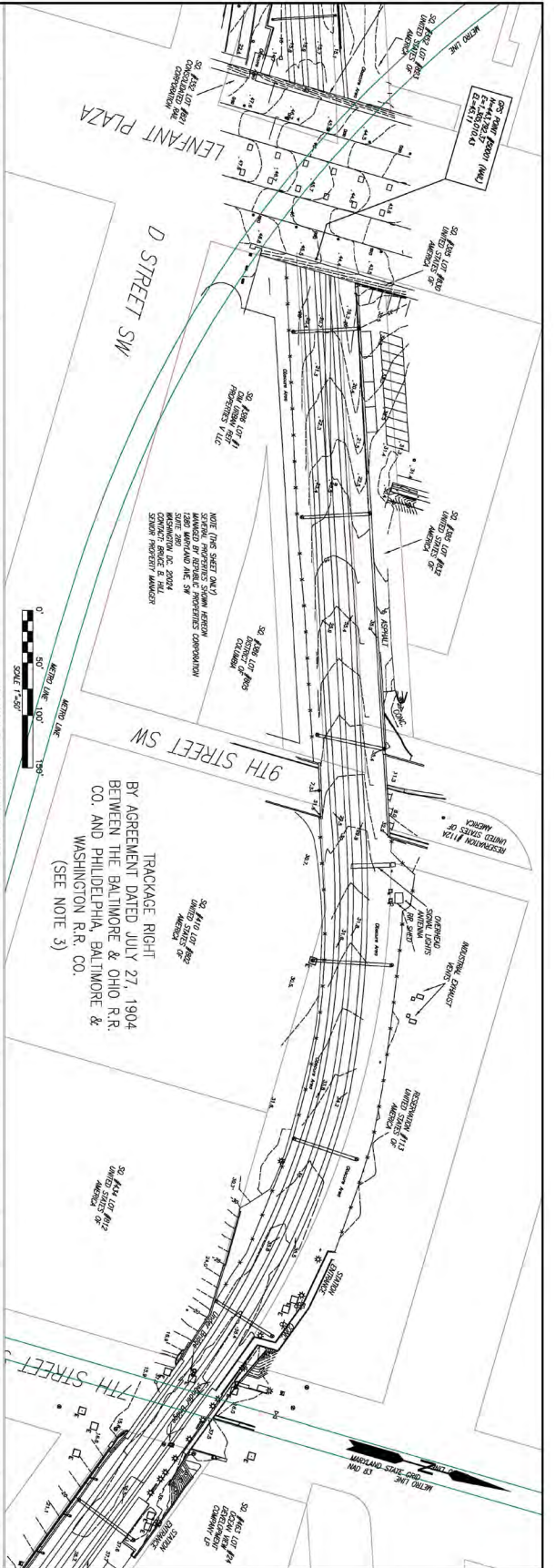

PROFILE SCALE:
 HORIZ. 1"=50'
 VERT. 1"=5'
 (VERT. DIMENSIONS ASSUMED)

PROFILE FOR CENTERLINE
 OF CSX RAILROAD
 SOUTHBOUND TRACK

END OF BRIDGE
 SURFACE BELOW
 END OF BRIDGE

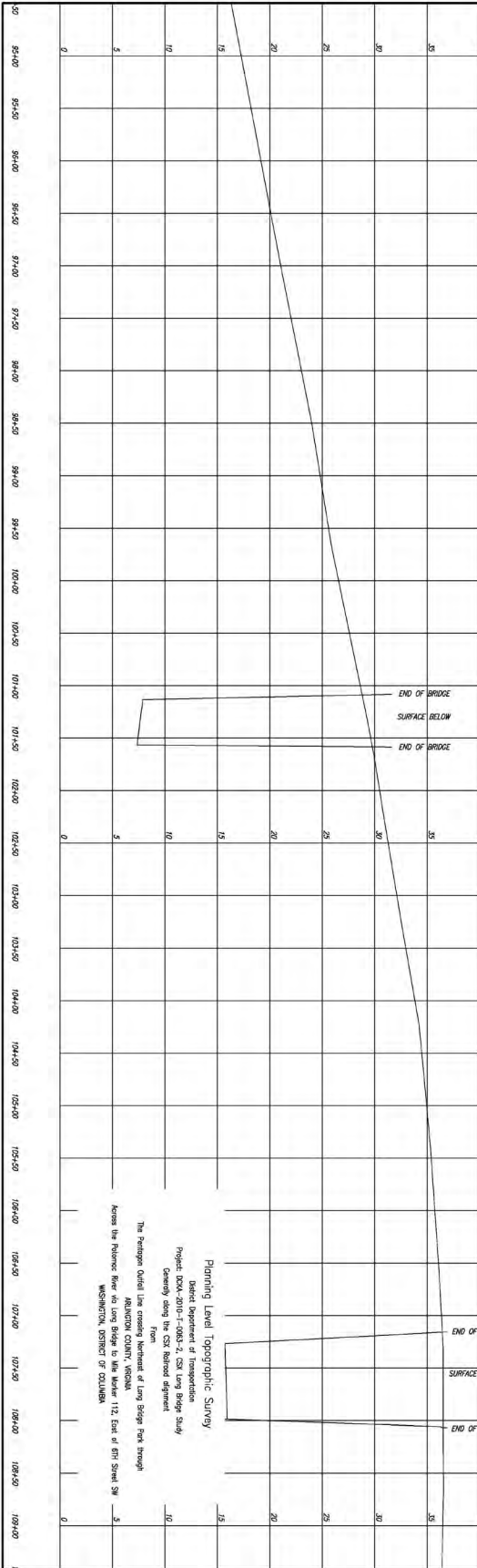

Planning Level Topographic Survey
 District Department of Transportation
 Project: DC04-2010-1-0063-2, CSX Long Bridge Study
 Georeference along the CSX Railroad alignment
 From
 The Pentagon Order Line extension of Long Bridge Park through
 ARABINGTON COUNTY, VIRGINIA
 Access the reference: West to Long Bridge to Mile Marker 112 East of 6th Street SW
 WASHINGTON, DISTRICT OF COLUMBIA

<p>CSX LONG BRIDGE STUDY TOPOGRAPHY</p>	<p>DISTRICT OF COLUMBIA</p>	<p>OWN BY: [] DESIGNED BY: [] CHECKED BY: [] DATE: []</p>	<p>EXTENDED SURVEY LIMITS: 1/10/2014 REVISIONS: 8/20/2013</p>	<p>DATE: [] FILE NAME: [] PROJECT NUMBER: 12-107-02</p>	<p>MARK: [] DESCRIPTION: [] DATE: [] APPR: []</p>
---	---------------------------------	--	--	---	--

SHEET
8 of 9

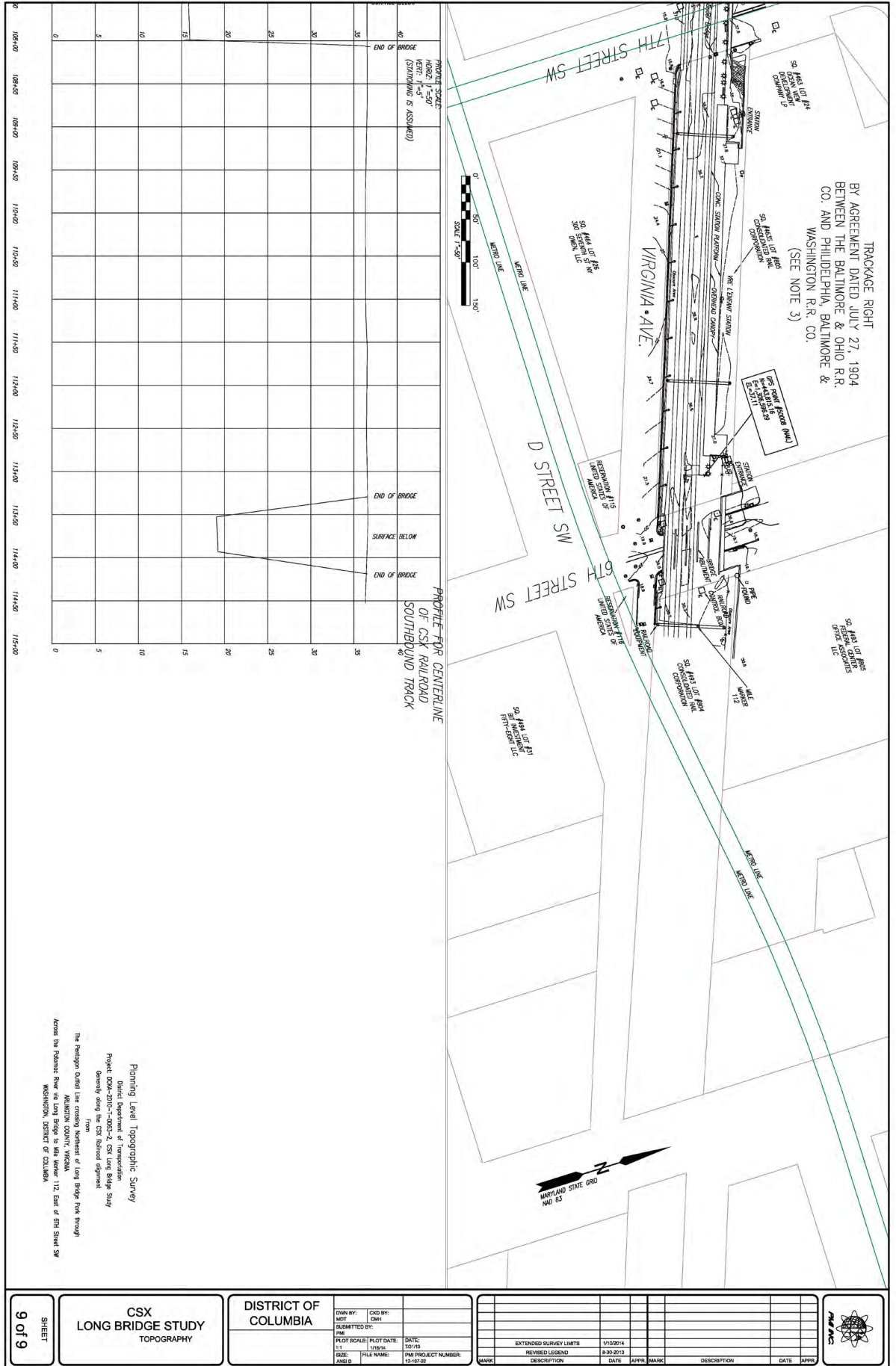

TRACKAGE RIGHT
 BY AGREEMENT DATED JULY 27, 1904
 BETWEEN THE BALTIMORE & OHIO R.R.
 CO. AND PHILADELPHIA, BALTIMORE &
 WASHINGTON R.R. CO.
 (SEE NOTE 3)

Planning Level Topographic Survey
 District Department of Transportation
 Project: DC04-2010-1-0004-2, CSX Long Bridge Study
 Generated using the CSX Standard Template
 The Palmetto River Line crossing the Palmetto River through
 WASHINGTON COUNTY, VIRGINIA
 across the Palmetto River via Long Bridge to West Marker 112 East of 8th Street SW
 WASHINGTON, DISTRICT OF COLUMBIA

9 of 9 SHEET	CSX LONG BRIDGE STUDY TOPOGRAPHY	DISTRICT OF COLUMBIA	DRAWN BY: MKT	CHKD BY: CMT	EXTENDED SURVEY LIMITS	1/10/2014																
			DATE: 05/19/10	8-30-2013																		
			PLT OF SCALE: 1/16"=1'	DATE: 1/16/14	REVISED LEGEND																	
			FILE NAME: ANB D	PROJECT NUMBER: 13-107-02	DATE	APPR																
			<table border="1"> <thead> <tr> <th>MARK</th> <th>DESCRIPTION</th> <th>DATE</th> <th>APPR</th> <th>MARK</th> <th>DESCRIPTION</th> <th>DATE</th> <th>APPR</th> </tr> </thead> <tbody> <tr> <td> </td> <td> </td> <td> </td> <td> </td> <td> </td> <td> </td> <td> </td> <td> </td> </tr> </tbody> </table>				MARK	DESCRIPTION	DATE	APPR	MARK	DESCRIPTION	DATE	APPR								
MARK	DESCRIPTION	DATE	APPR	MARK	DESCRIPTION	DATE	APPR															