

REG	STATE	PROJECT	SHEET NO.	TOTAL SHEETS
3	D.C.		081	124

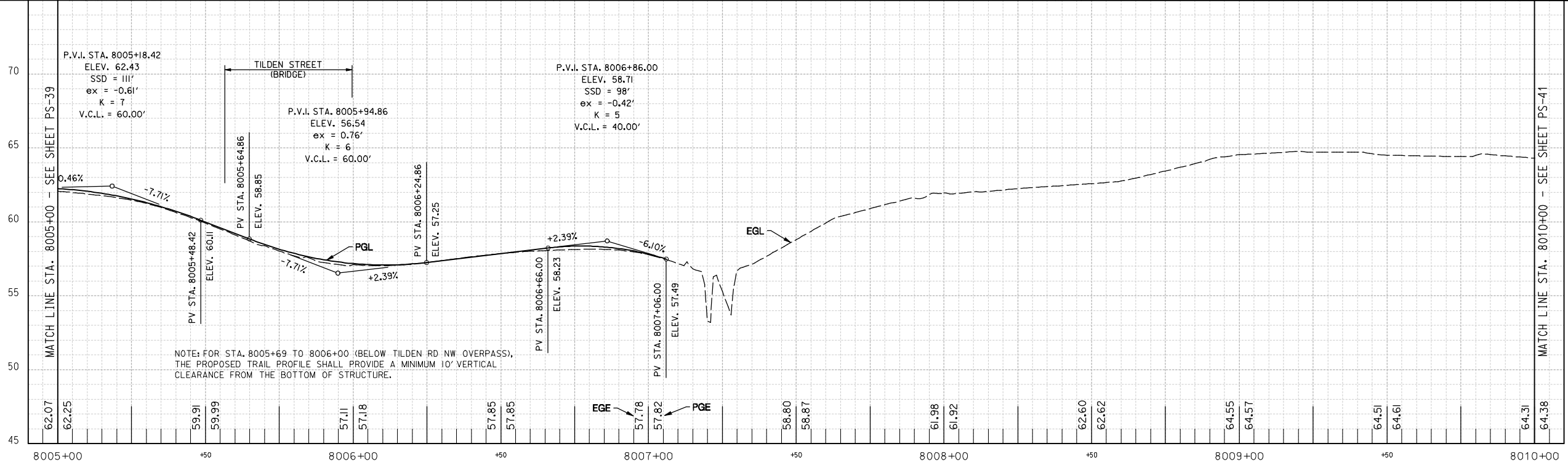
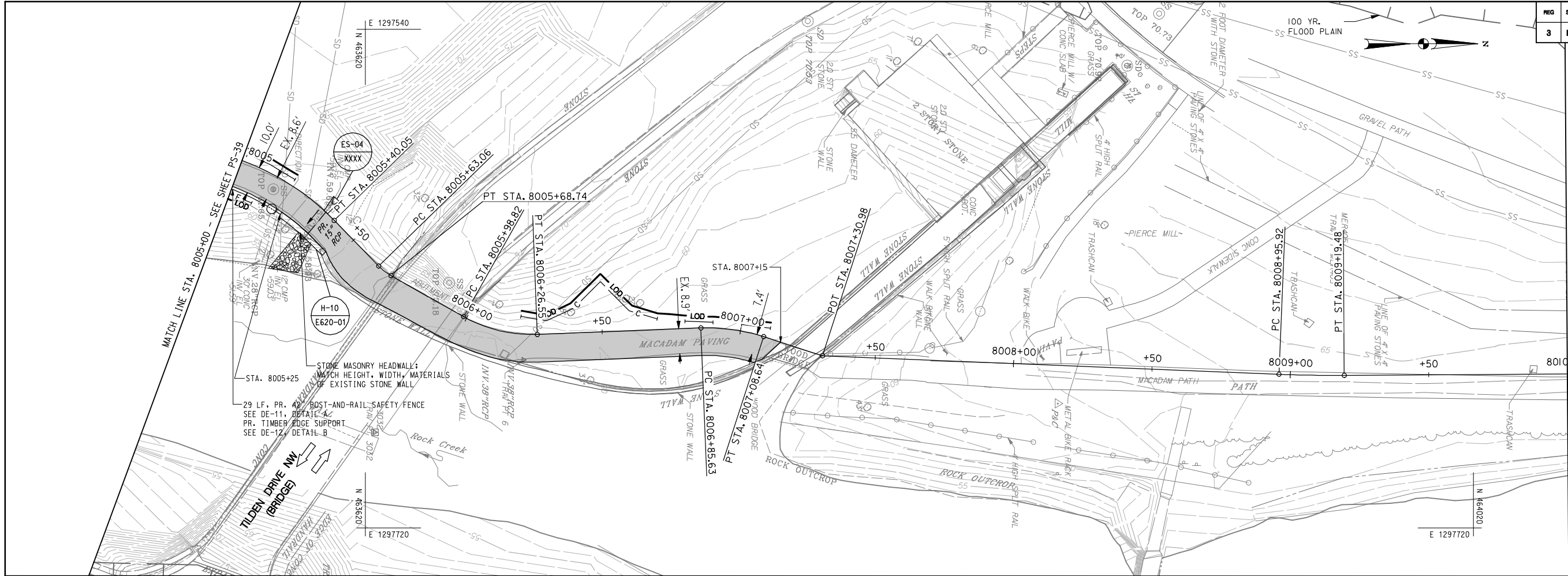

PAVEMENT LEGEND

- PR. ASPHALT PAVEMENT
- PR. CONCRETE SIDEWALK
- WORK PROPOSED BY OTHERS
- PAVEMENT REMOVAL

NOT FOR CONSTRUCTION

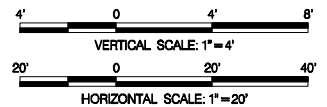

Stantec
Baltimore, MD
USA
Tel. 410.583.6700
Fax. 410.583.6704
www.stantec.com

NO.	DESCRIPTION	NAME	DATE
REVISIONS			

D.C. DEPARTMENT OF TRANSPORTATION
INFRASTRUCTURE PROJECT MANAGEMENT ADMINISTRATION
PROJECT MANAGEMENT DIVISION

ROCK CREEK PARK
MULTI-USE TRAIL REHABILITATION
30% DESIGN SUBMITTAL

PROJECT ENG. _____
DESIGNED BY _____
CHECKED BY _____
DRAWN BY _____
PROJECT MGR. _____

DATE: 09-13-2013	SCALE: H: 1"=20'; V: 1"=4'	PS-40
PLAN AND PROFILE SHEET		DIVISION CHIEF
		DATE _____
		FILE _____
		SHEET 081 OF 124

Thursday, September 12, 2013 AT 03:36 PM
U:\202603049\02 rock creek park trail\trms\cadd\sheet files\pfd-0040_r.ctb.dgn

REG	STATE	PROJECT	SHEET NO.	TOTAL SHEETS
3	D.C.		082	124

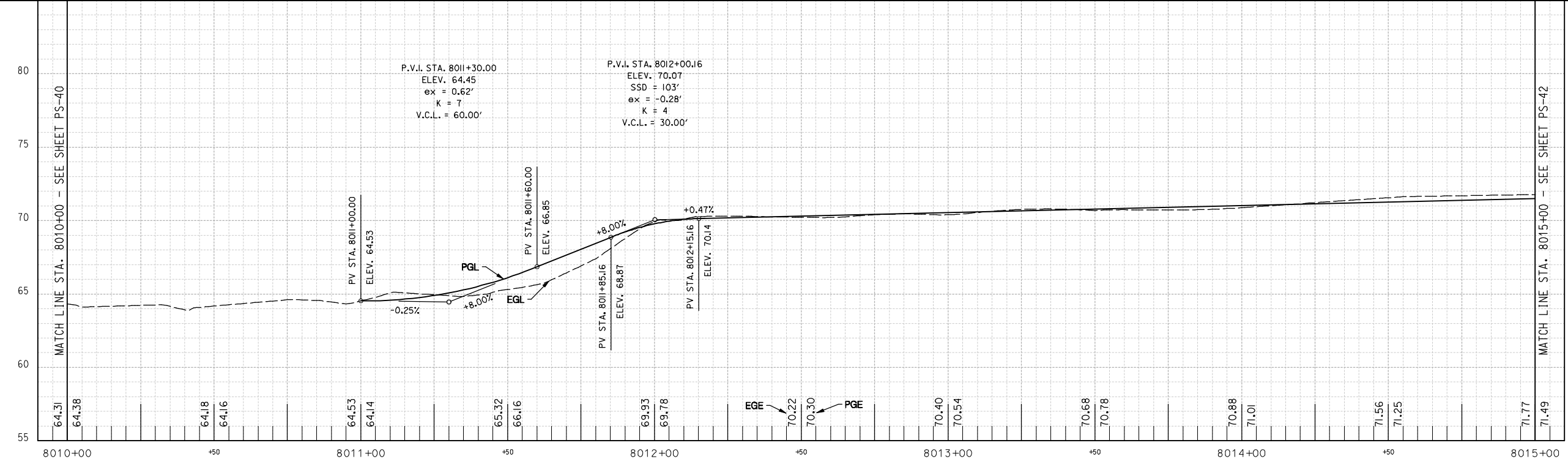

Thursday, September 12, 2013 AT 03:36 PM
U:\202603049\02 rock creek park trail\trms\cadd\sheet files\910-0041_rct.dgn

PAVEMENT LEGEND

- PR. ASPHALT PAVEMENT
- PR. CONCRETE SIDEWALK
- WORK PROPOSED BY OTHERS
- PAVEMENT REMOVAL

NOT FOR CONSTRUCTION

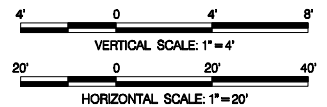

Stantec
Baltimore, MD
USA
Tel. 410.583.6700
Fax. 410.583.6704
www.stantec.com

NO.	DESCRIPTION	NAME	DATE
REVISIONS			

D.C. DEPARTMENT OF TRANSPORTATION
INFRASTRUCTURE PROJECT MANAGEMENT ADMINISTRATION
PROJECT MANAGEMENT DIVISION

ROCK CREEK PARK
MULTI-USE TRAIL REHABILITATION
30% DESIGN SUBMITTAL

DATE: 09-13-2013	SCALE: H: 1"=20'; V: 1"=4'	PS-41
PLAN AND PROFILE SHEET		DIVISION CHIEF
		DATE _____
		FILE _____
		SHEET 082 OF 124

PROJECT ENG. _____
DESIGNED BY _____
CHECKED BY _____
DRAWN BY _____
PROJECT MGR. _____

REG	STATE	PROJECT	SHEET NO.	TOTAL SHEETS
3	D.C.		083	124

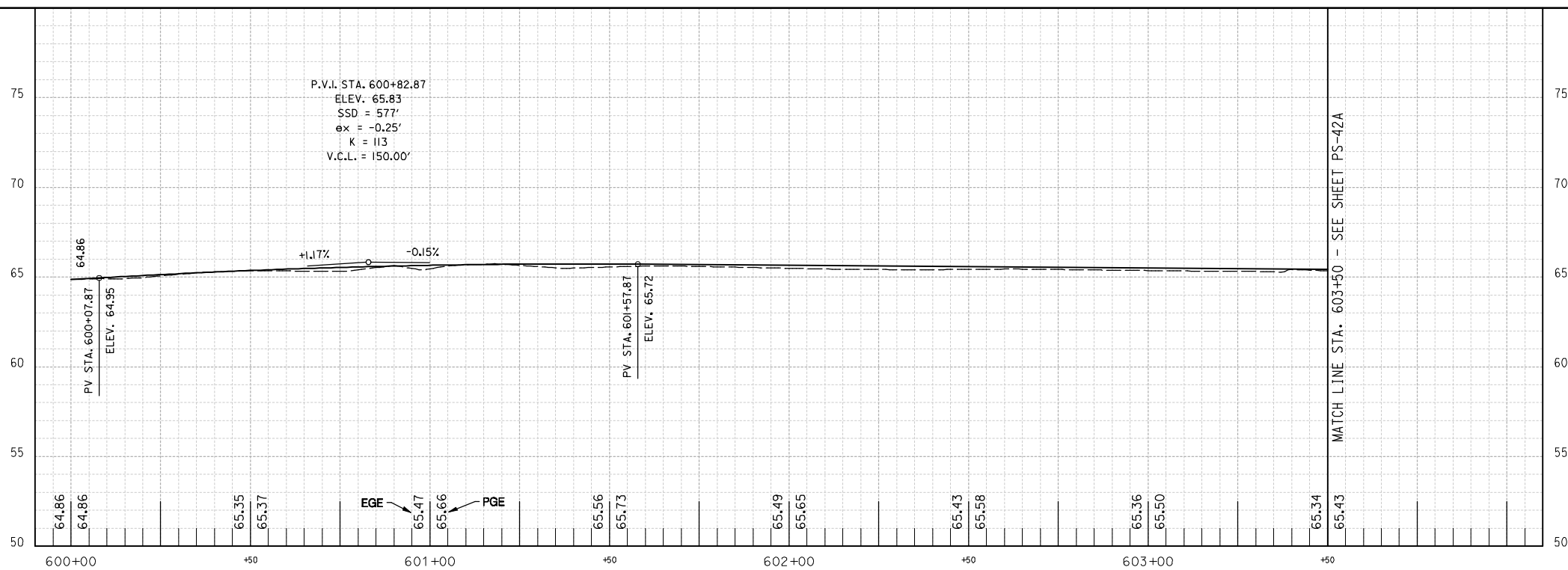

Thursday, September 12, 2013 AT 03:36 PM
 U:\202603049\02 rock creek park trail\trans\cadd\sheet files\p10-0041a_r.ctb.dgn

NOT FOR CONSTRUCTION

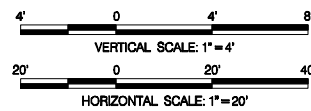

Stantec
 Baltimore, MD
 USA
 Tel. 410.583.6700
 Fax. 410.583.6704
 www.stantec.com

NO.	DESCRIPTION	NAME	DATE
REVISIONS			

D.C. DEPARTMENT OF TRANSPORTATION
 INFRASTRUCTURE PROJECT MANAGEMENT ADMINISTRATION
 PROJECT MANAGEMENT DIVISION

ROCK CREEK PARK
 MULTI-USE TRAIL REHABILITATION
 30% DESIGN SUBMITTAL

PROJECT ENG. _____
 DESIGNED BY _____
 CHECKED BY _____
 DRAWN BY _____
 PROJECT MGR. _____

DATE: 09-13-2013

SCALE: H: 1"=20'; V: 1"=4'

PS-41A

PLAN AND PROFILE SHEET

DIVISION CHIEF

DATE _____
 FILE _____
 SHEET 083 OF 124

REG	STATE	PROJECT	SHEET NO.	TOTAL SHEETS
3	D.C.		084	124

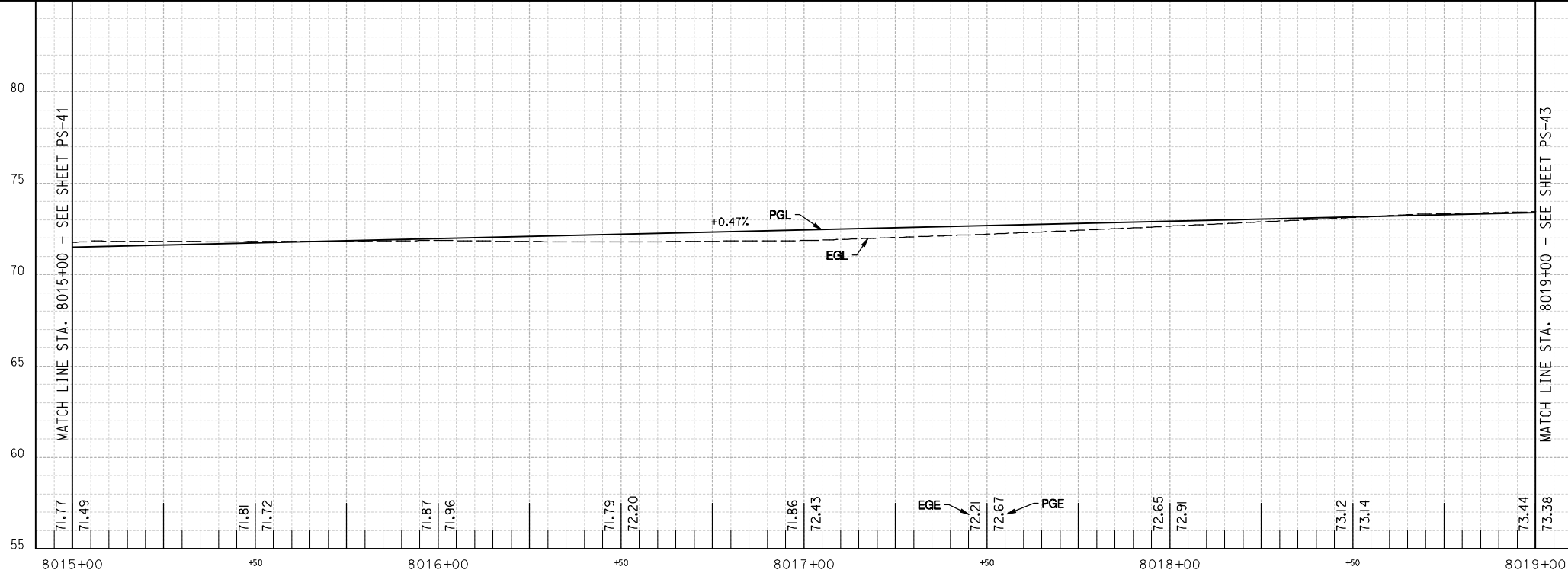
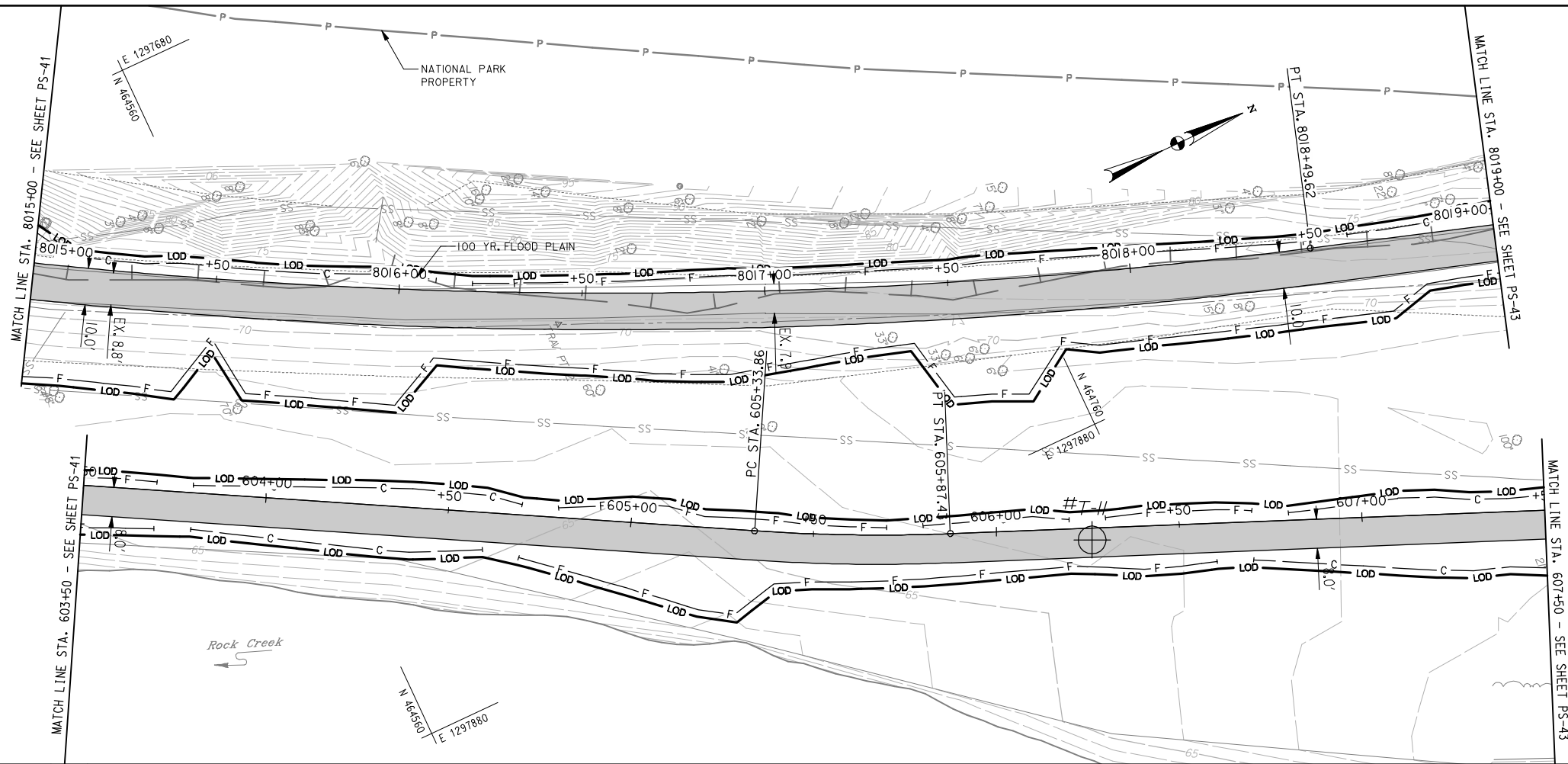

PAVEMENT LEGEND

- PR. ASPHALT PAVEMENT
- PR. CONCRETE SIDEWALK
- WORK PROPOSED BY OTHERS
- PAVEMENT REMOVAL

NOT FOR CONSTRUCTION

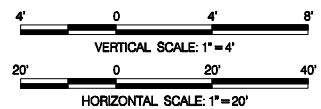

Stantec
Baltimore, MD
USA
Tel. 410.583.6700
Fax. 410.583.6704
www.stantec.com

NO.	DESCRIPTION	NAME	DATE
REVISIONS			

D.C. DEPARTMENT OF TRANSPORTATION
INFRASTRUCTURE PROJECT MANAGEMENT ADMINISTRATION
PROJECT MANAGEMENT DIVISION

**ROCK CREEK PARK
MULTI-USE TRAIL REHABILITATION
30% DESIGN SUBMITTAL**

PROJECT ENG. _____
DESIGNED BY _____
CHECKED BY _____
DRAWN BY _____
PROJECT MGR. _____

DATE: 09-13-2013

SCALE: H: 1"=20'; V: 1"=4'

PS-42

DIVISION CHIEF

PLAN AND PROFILE SHEET

DATE _____
FILE _____
SHEET 084 OF 124

REG	STATE	PROJECT	SHEET NO.	TOTAL SHEETS
3	D.C.		085	124

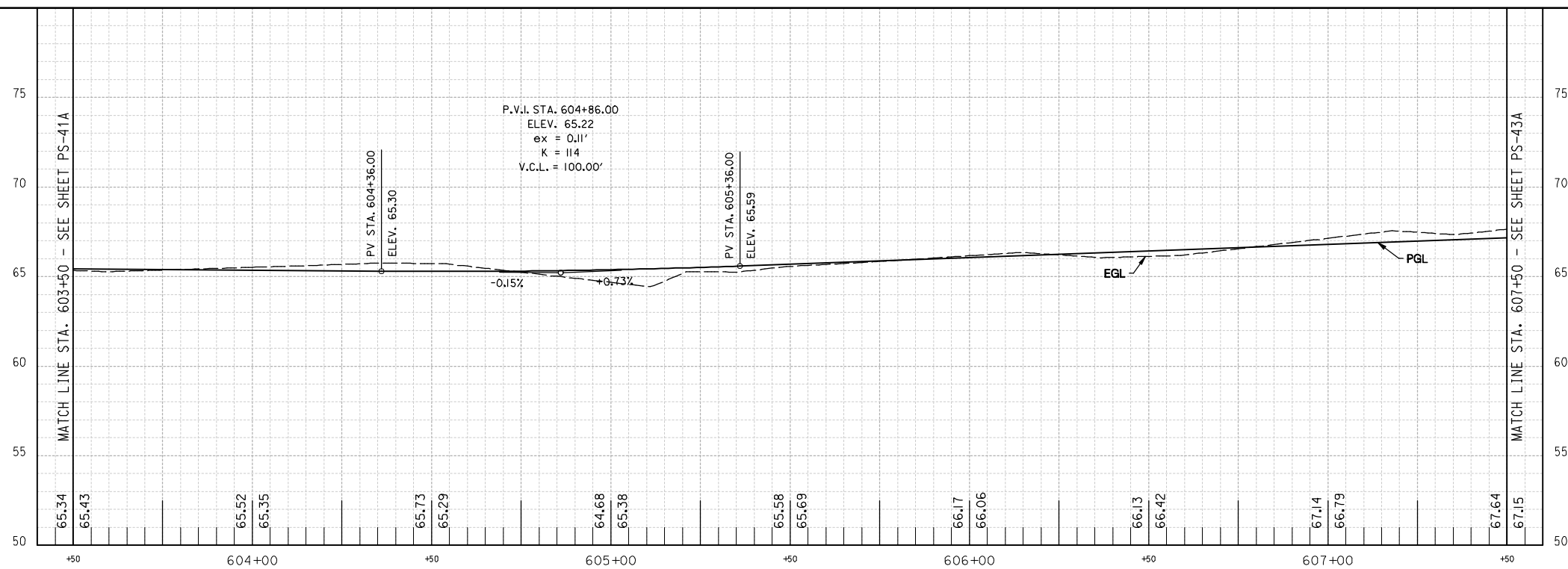

Thursday, September 12, 2013 AT 03:36 PM
 U:\202603049\02 rock creek park trail\trms\cadd\sheet files\p10-0042A.rct.dgn

NOT FOR CONSTRUCTION

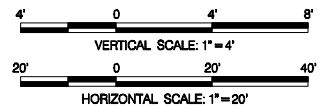

NO.	DESCRIPTION	NAME	DATE
REVISIONS			

D.C. DEPARTMENT OF TRANSPORTATION
 INFRASTRUCTURE PROJECT MANAGEMENT ADMINISTRATION
 PROJECT MANAGEMENT DIVISION

ROCK CREEK PARK
 MULTI-USE TRAIL REHABILITATION
 30% DESIGN SUBMITTAL

PROJECT ENG. _____
 DESIGNED BY _____
 CHECKED BY _____
 DRAWN BY _____
 PROJECT MGR. _____

DATE: 09-13-2013	SCALE: H: 1"=20'; V: 1"=4'	PS-42A
PLAN AND PROFILE SHEET		DIVISION CHIEF _____
		DATE _____
		FILE _____
		SHEET 085 OF 124

REG	STATE	PROJECT	SHEET NO.	TOTAL SHEETS
3	D.C.		088	124

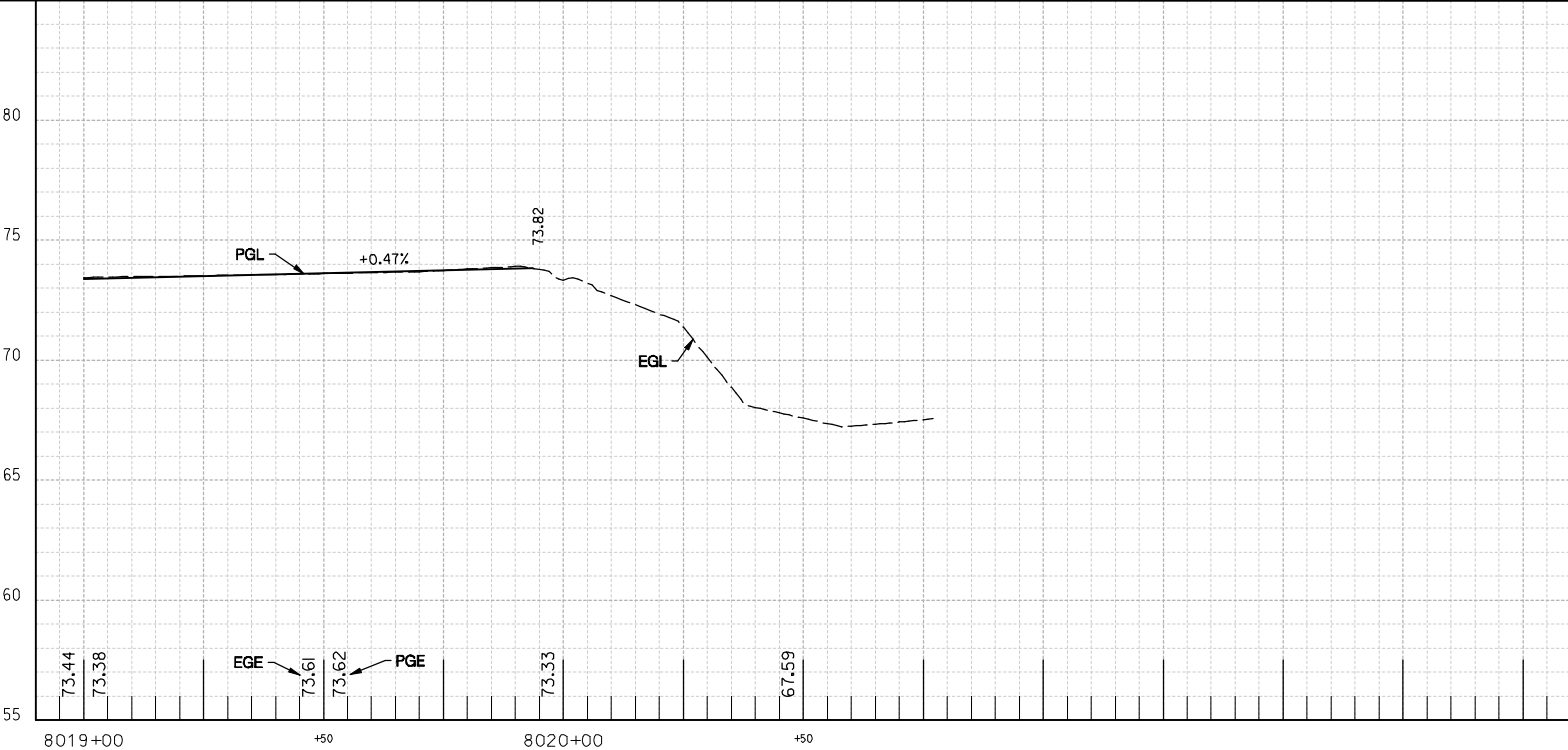
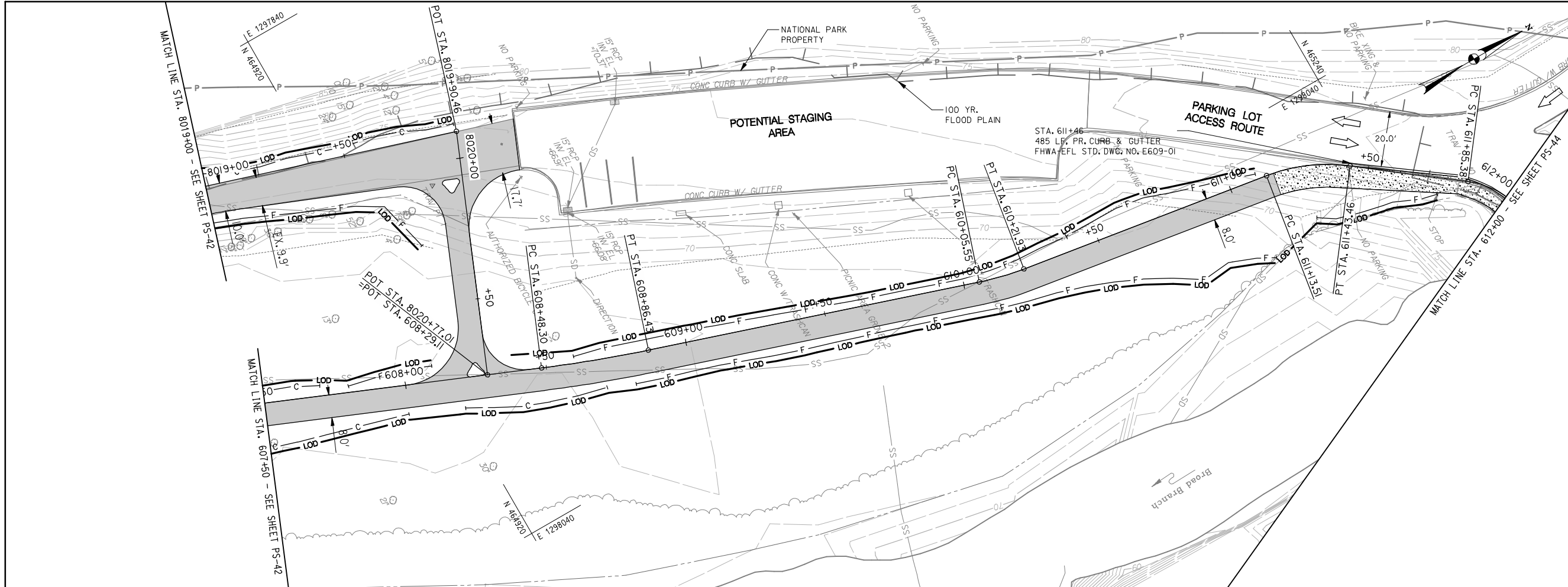

PAVEMENT LEGEND

- PR. ASPHALT PAVEMENT
- PR. CONCRETE SIDEWALK
- WORK PROPOSED BY OTHERS
- PAVEMENT REMOVAL

NOT FOR CONSTRUCTION

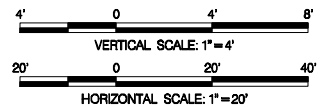

Stantec
Baltimore, MD
USA
Tel. 410.583.6700
Fax. 410.583.6704
www.stantec.com

NO.	DESCRIPTION	NAME	DATE
REVISIONS			

D.C. DEPARTMENT OF TRANSPORTATION
INFRASTRUCTURE PROJECT MANAGEMENT ADMINISTRATION
PROJECT MANAGEMENT DIVISION

ROCK CREEK PARK
MULTI-USE TRAIL REHABILITATION
30% DESIGN SUBMITTAL

DATE: 09-13-2013	SCALE: H: 1"=20'; V: 1"=4'	PS-43
PLAN AND PROFILE SHEET		DIVISION CHIEF
PROJECT ENG. _____		DATE _____
DESIGNED BY _____		FILE _____
CHECKED BY _____		SHEET 088 OF 124
DRAWN BY _____		
PROJECT MGR. _____		

Thursday, September 12, 2013 AT 03:36 PM
 U:\202603049\02 rock creek park trail\trans\cadd\sheet files\pfd-0043_r.ctb.dgn

REG	STATE	PROJECT	SHEET NO.	TOTAL SHEETS
3	D.C.		087	124

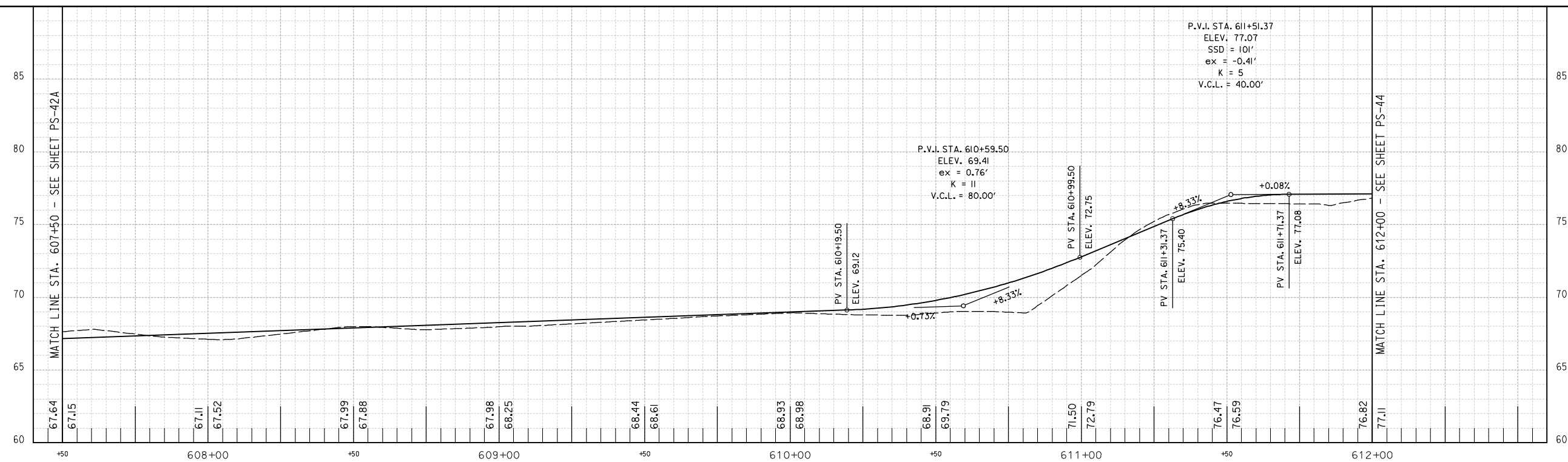

Thursday, September 12, 2013 AT 03:36 PM
U:\202603049\02 rock creek park trail\trms\cadd\sheet files\pfd-0043A.rct.dgn

NOT FOR CONSTRUCTION

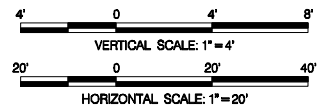

Stantec
Baltimore, MD
USA
Tel. 410.583.6700
Fax. 410.583.6704
www.stantec.com

NO.	DESCRIPTION	NAME	DATE
REVISIONS			

D.C. DEPARTMENT OF TRANSPORTATION
INFRASTRUCTURE PROJECT MANAGEMENT ADMINISTRATION
PROJECT MANAGEMENT DIVISION

ROCK CREEK PARK
MULTI-USE TRAIL REHABILITATION
30% DESIGN SUBMITTAL

PROJECT ENG. _____
DESIGNED BY _____
CHECKED BY _____
DRAWN BY _____
PROJECT MGR. _____

DATE: 09-13-2013

SCALE: H: 1"=20'; V: 1"=4'

PS-43A

PLAN AND PROFILE SHEET

DIVISION CHIEF

DATE _____

FILE _____

SHEET 087 OF 124

REG	STATE	PROJECT	SHEET NO.	TOTAL SHEETS
3	D.C.		088	124

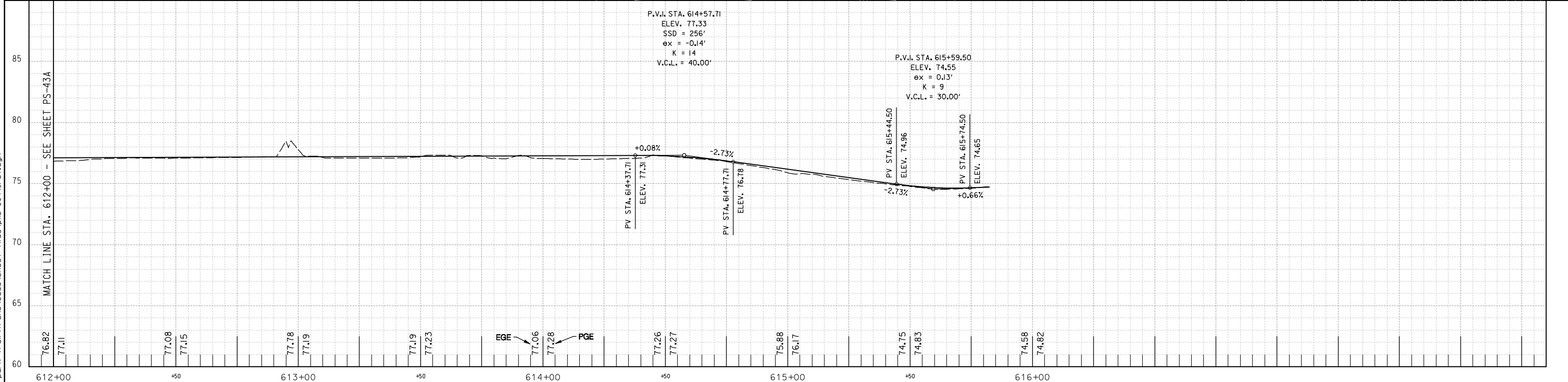
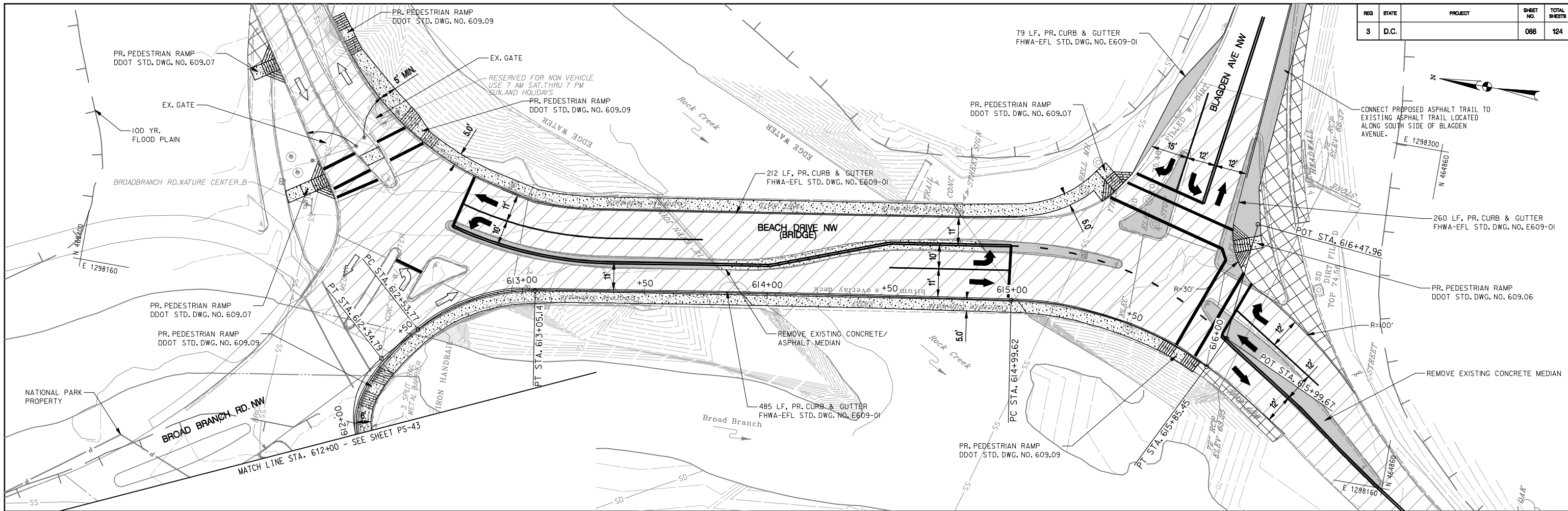

PAVEMENT LEGEND

	PR. ASPHALT PAVEMENT
	PR. CONCRETE SIDEWALK
	WORK PROPOSED BY OTHERS
	PAVEMENT REMOVAL

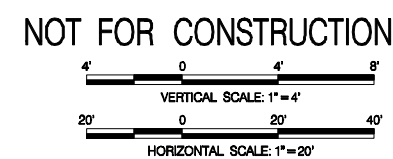

NO.	DESCRIPTION	NAME	DATE
REVISIONS			

D.C. DEPARTMENT OF TRANSPORTATION
 INFRASTRUCTURE PROJECT MANAGEMENT ADMINISTRATION
 PROJECT MANAGEMENT DIVISION

**ROCK CREEK PARK
 MULTI-USE TRAIL REHABILITATION
 30% DESIGN SUBMITTAL**

PROJECT ENG. _____
 DESIGNED BY _____
 CHECKED BY _____
 DRAWN BY _____
 PROJECT MGR. _____

DATE: 09-13-2013	SCALE: H: 1"=20'; V: 1"=4'	PS-44
PLAN AND PROFILE SHEET		DIVISION CHIEF
		DATE _____
		FILE _____
		SHEET 088 OF 124

Thursday, September 12, 2013 AT 03:36 PM
 U:\202603049\02 rock creek park trail\trms\cadd\sheet files\pfd-0044_r.ctb.dgn

REG	STATE	PROJECT	SHEET NO.	TOTAL SHEETS
3	D.C.		089	124

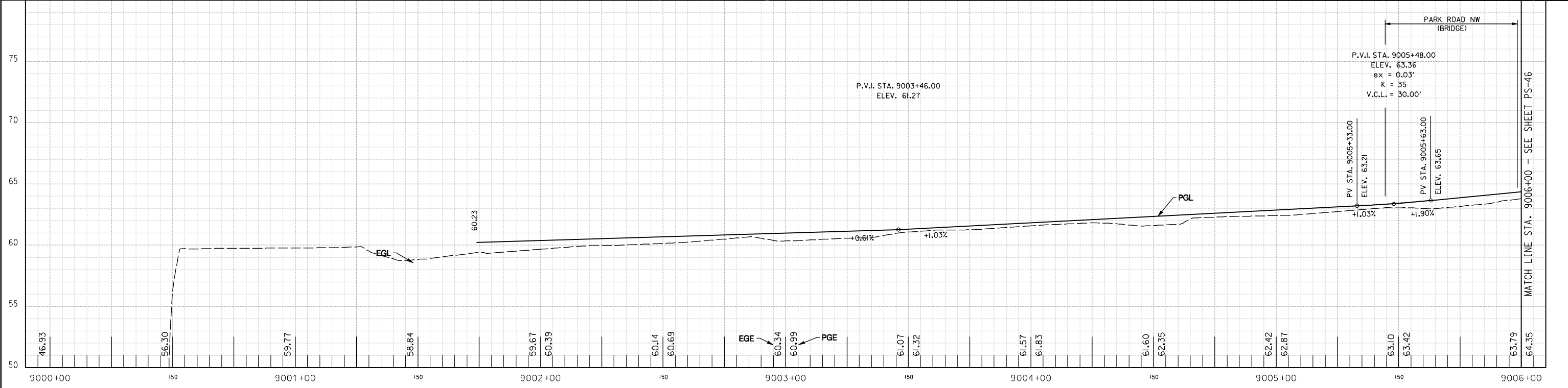
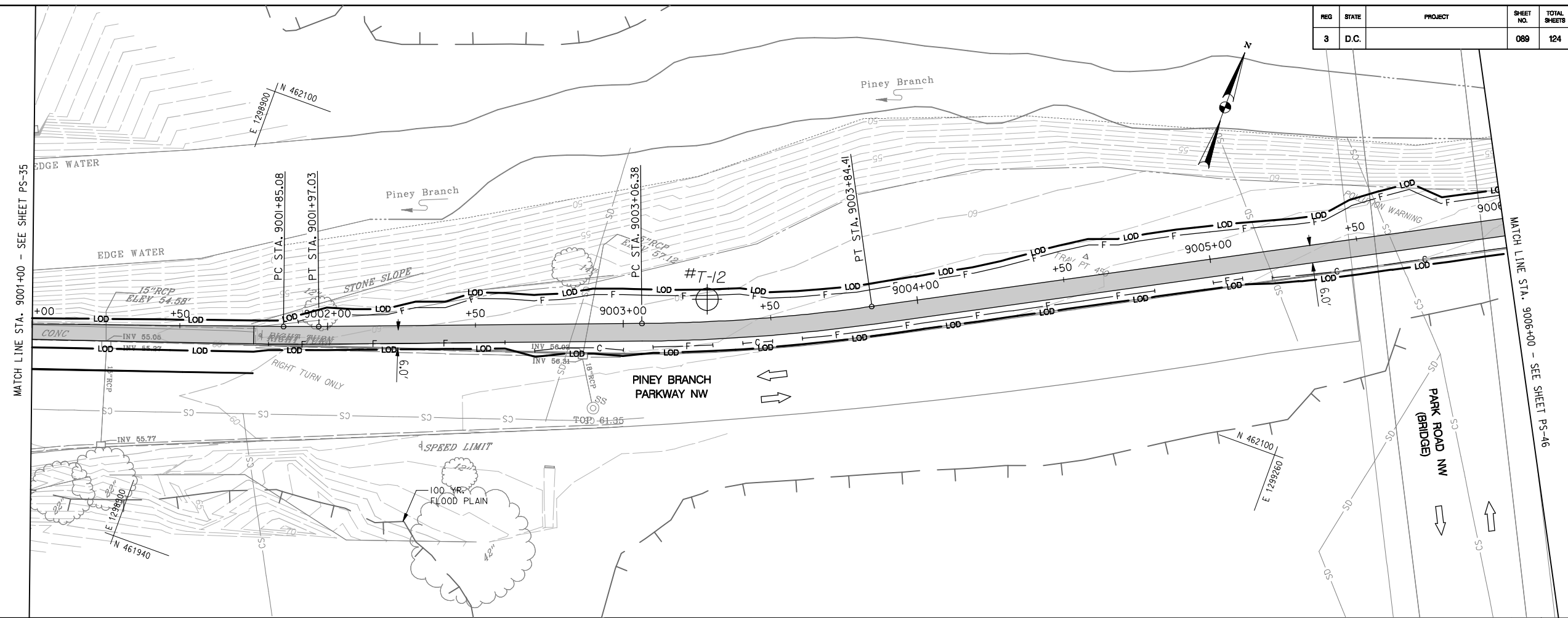

Thursday, September 12, 2013 AT 03:36 PM
 U:\202603049\02 rock creek park trail\trans\cadd\sheet files\pfd-0045_r.ctb.dgn

PAVEMENT LEGEND

- PR. ASPHALT PAVEMENT
- PR. CONCRETE SIDEWALK
- WORK PROPOSED BY OTHERS
- PAVEMENT REMOVAL

NOT FOR CONSTRUCTION

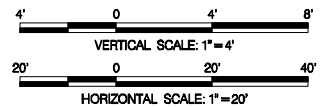

Stantec
 Baltimore, MD
 USA
 Tel. 410.583.6700
 Fax. 410.583.6704
 www.stantec.com

NO.	DESCRIPTION	NAME	DATE
REVISIONS			

D.C. DEPARTMENT OF TRANSPORTATION
INFRASTRUCTURE PROJECT MANAGEMENT ADMINISTRATION
PROJECT MANAGEMENT DIVISION

ROCK CREEK PARK
MULTI-USE TRAIL REHABILITATION
30% DESIGN SUBMITTAL

PROJECT ENG. _____
DESIGNED BY _____
CHECKED BY _____
DRAWN BY _____
PROJECT MGR. _____

DATE: 09-13-2013	SCALE: H: 1"=20'; V: 1"=4'	PS-45
PLAN AND PROFILE SHEET		DIVISION CHIEF
DATE _____		FILE _____
SHEET 089 OF 124		

REG	STATE	PROJECT	SHEET NO.	TOTAL SHEETS
3	D.C.		090	124

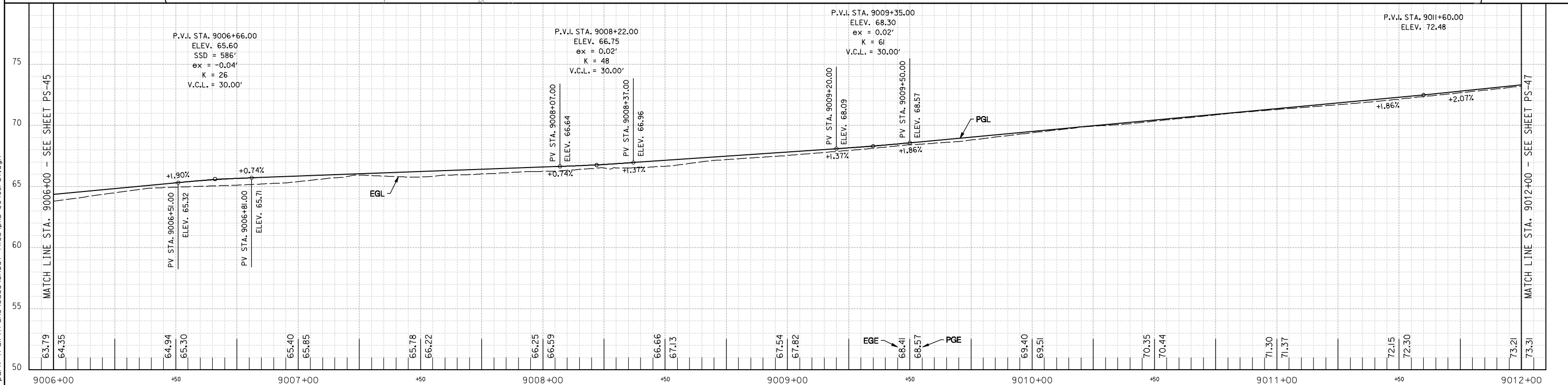
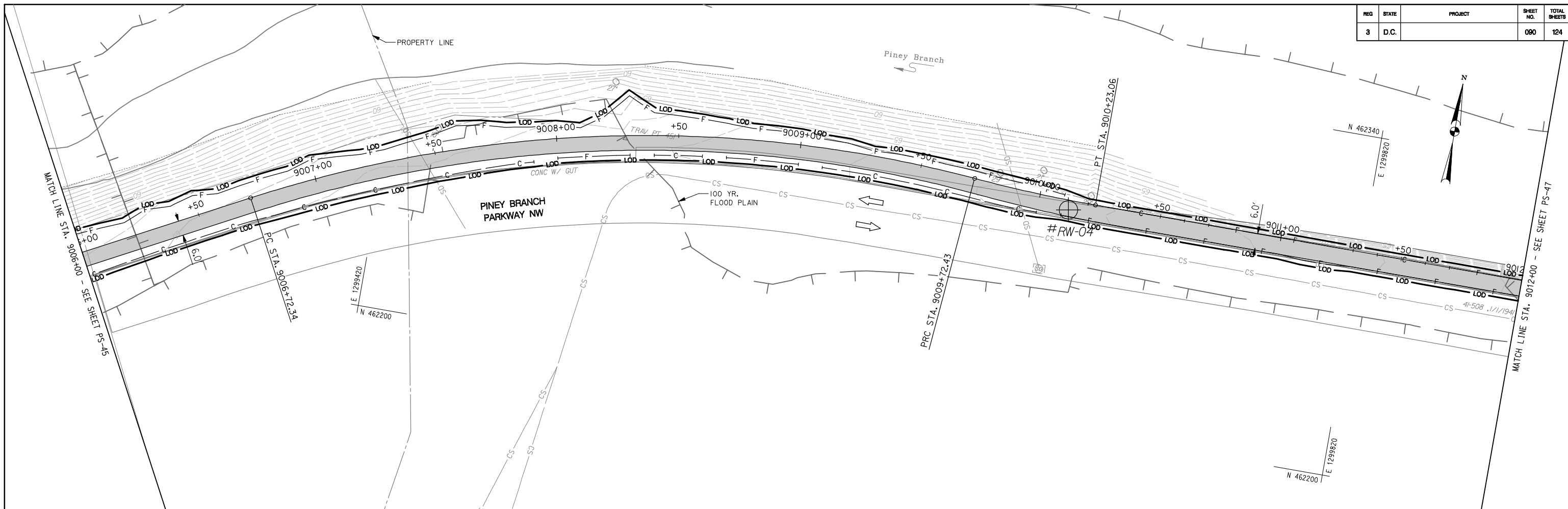

Thursday, September 12, 2013 AT 03:37 PM
 U:\202603049\02 rock creek park trail\trans\cadd\sheet files\910-0046_rct.dgn

PAVEMENT LEGEND

	PR. ASPHALT PAVEMENT
	PR. CONCRETE SIDEWALK
	WORK PROPOSED BY OTHERS
	PAVEMENT REMOVAL

NOT FOR CONSTRUCTION

VERTICAL SCALE: 1"=4'
 HORIZONTAL SCALE: 1"=20'



NO.	DESCRIPTION	NAME	DATE
REVISIONS			

D.C. DEPARTMENT OF TRANSPORTATION
INFRASTRUCTURE PROJECT MANAGEMENT ADMINISTRATION
PROJECT MANAGEMENT DIVISION

ROCK CREEK PARK
MULTI-USE TRAIL REHABILITATION
30% DESIGN SUBMITTAL

PROJECT ENG. _____
 DESIGNED BY _____
 CHECKED BY _____
 DRAWN BY _____
 PROJECT MGR. _____

DATE: 09-13-2013	SCALE: H: 1"=20'; V: 1"=4'	PS-46
PLAN AND PROFILE SHEET		DIVISION CHIEF
DATE _____		FILE _____
SHEET 090 OF 124		

REG	STATE	PROJECT	SHEET NO.	TOTAL SHEETS
3	D.C.		091	124

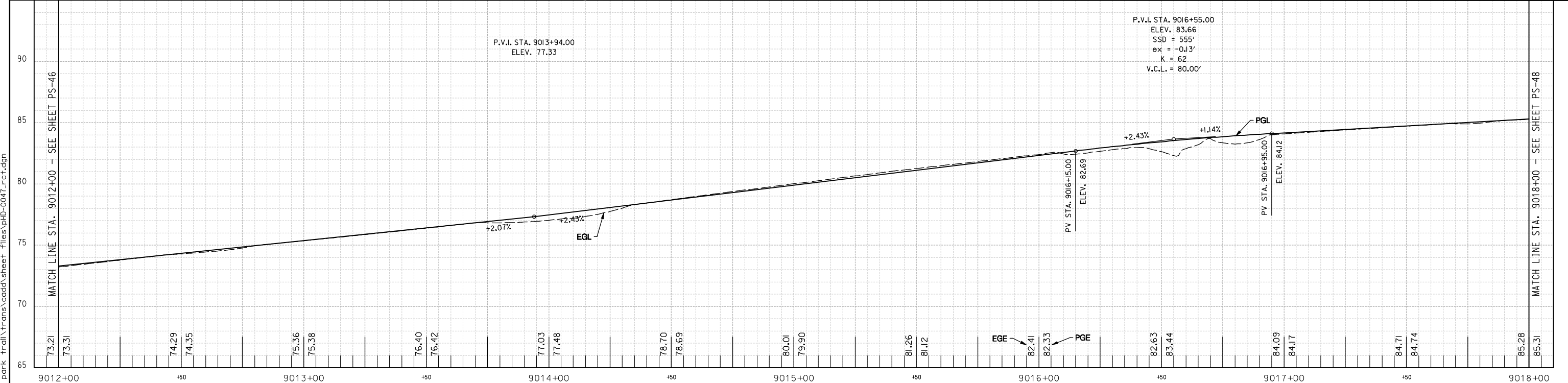
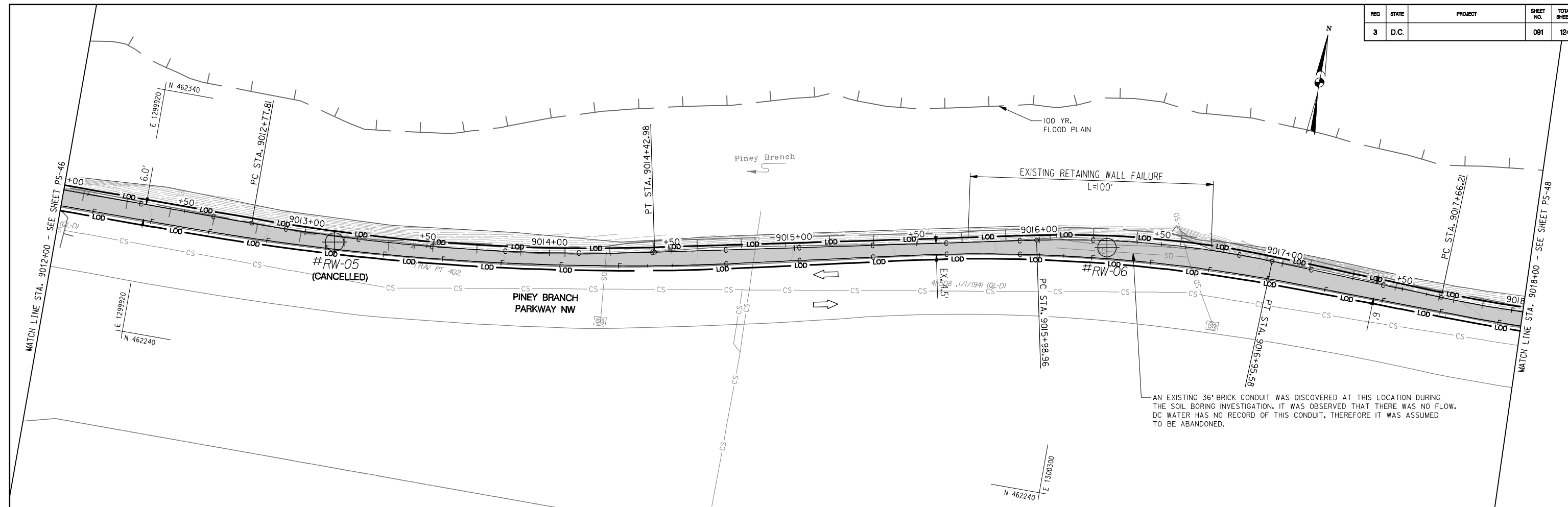

Thursday, September 12, 2013 AT 03:37 PM
 U:\2026\03\09\02 rock creek park trail\trans\cadd\sheet files\910-0047_r.ctb.dgn

PAVEMENT LEGEND

	PR ASPHALT PAVEMENT
	PR CONCRETE SIDEWALK
	WORK PROPOSED BY OTHERS
	PAVEMENT REMOVAL

NOT FOR CONSTRUCTION

VERTICAL SCALE: 1" = 4'
 HORIZONTAL SCALE: 1" = 20'



NO.	DESCRIPTION	NAME	DATE
REVISIONS			

D.C. DEPARTMENT OF TRANSPORTATION
INFRASTRUCTURE PROJECT MANAGEMENT ADMINISTRATION
PROJECT MANAGEMENT DIVISION

ROCK CREEK PARK
MULTI-USE TRAIL REHABILITATION
30% DESIGN SUBMITTAL

PROJECT ENG. _____
 DESIGNED BY _____
 CHECKED BY _____
 DRAWN BY _____
 PROJECT MGR. _____

DATE: 09-13-2013	SCALE: H: 1"=20'; V: 1"=4'	PS-47
PLAN AND PROFILE SHEET		DIVISION CHIEF
		DATE _____
		FILE _____
		SHEET 091 OF 124

REG	STATE	PROJECT	SHEET NO.	TOTAL SHEETS
3	D.C.		082	124

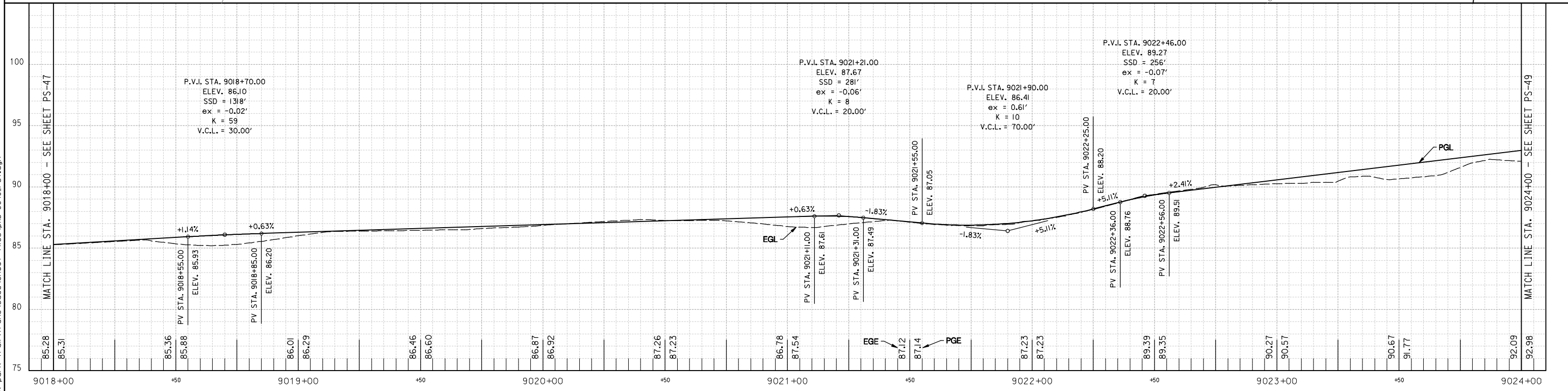
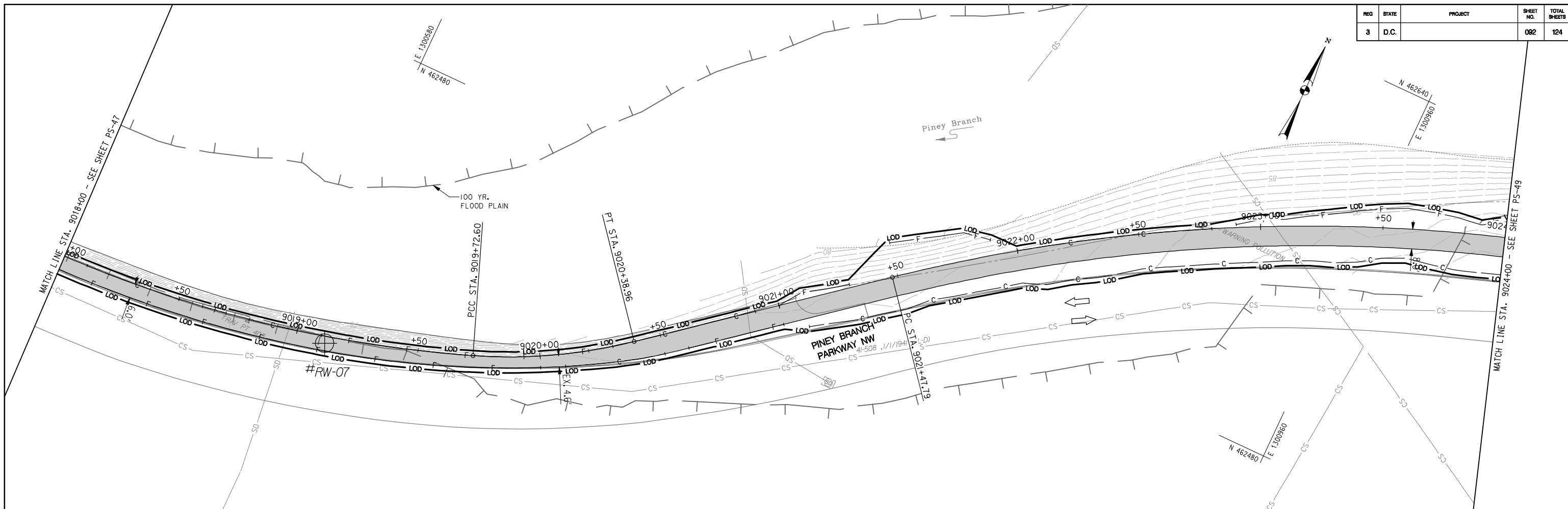

Thursday, September 12, 2013 AT 03:37 PM
 U:\202603049\02 rock creek park trail\trans\cadd\sheet files\9018-0048_r.ctb.dgn

PAVEMENT LEGEND

- PR. ASPHALT PAVEMENT
- PR. CONCRETE SIDEWALK
- WORK PROPOSED BY OTHERS
- PAVEMENT REMOVAL

NOT FOR CONSTRUCTION

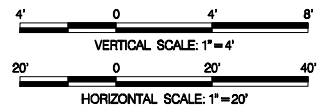

Stantec
 Baltimore, MD
 USA
 Tel. 410.583.6700
 Fax. 410.583.6704
 www.stantec.com

NO.	DESCRIPTION	NAME	DATE
REVISIONS			

D.C. DEPARTMENT OF TRANSPORTATION
INFRASTRUCTURE PROJECT MANAGEMENT ADMINISTRATION
PROJECT MANAGEMENT DIVISION

ROCK CREEK PARK
MULTI-USE TRAIL REHABILITATION
30% DESIGN SUBMITTAL

PROJECT ENG. _____
 DESIGNED BY _____
 CHECKED BY _____
 DRAWN BY _____
 PROJECT MGR. _____

DATE: 09-13-2013 SCALE: H: 1"=20'; V: 1"=4' PS-48

PLAN AND PROFILE SHEET

DIVISION CHIEF _____
 DATE _____
 FILE _____
 SHEET 082 OF 124

REG	STATE	PROJECT	SHEET NO.	TOTAL SHEETS
3	D.C.		093	124

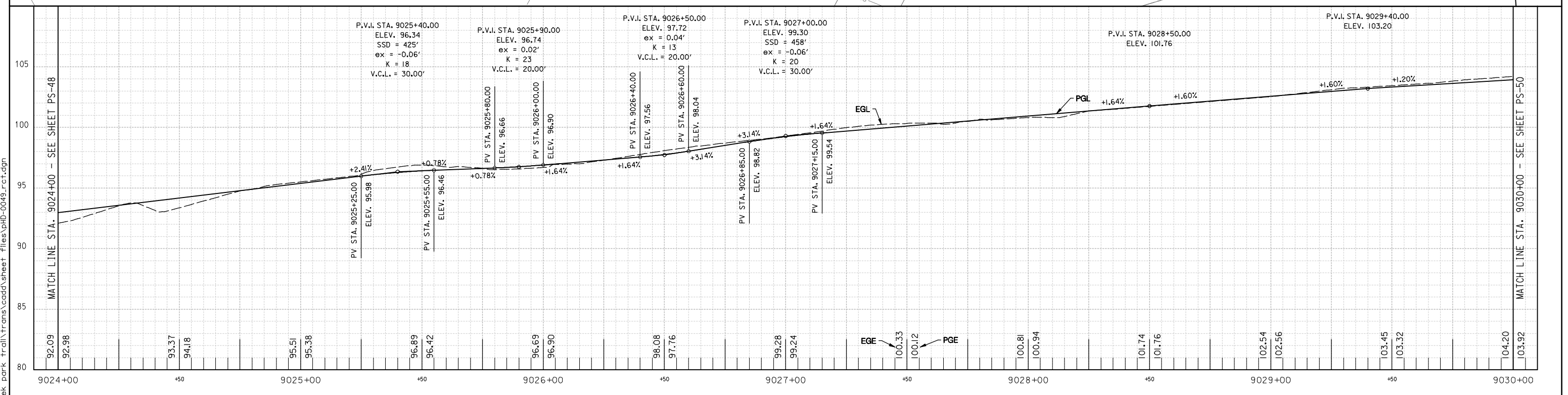
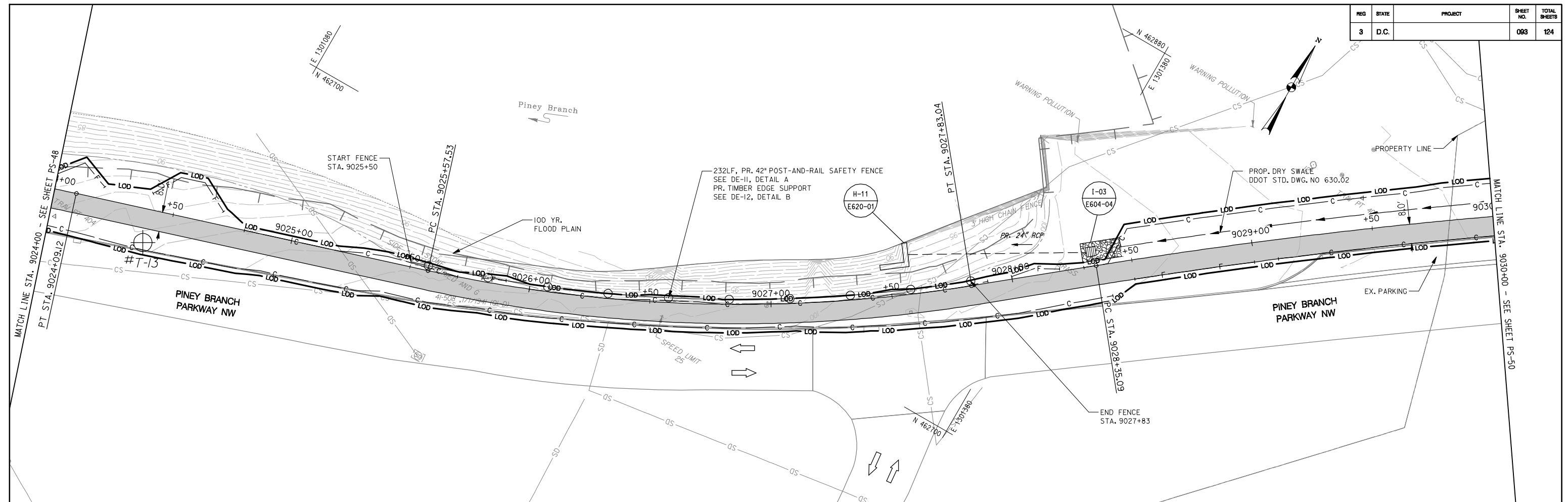

Thursday, September 12, 2013 AT 03:37 PM
 U:\202603049\02 rock creek park trail\trans\cadd\sheet files\pfd-0049_r.ctb.dgn

PAVEMENT LEGEND

	PR. ASPHALT PAVEMENT
	PR. CONCRETE SIDEWALK
	WORK PROPOSED BY OTHERS
	PAVEMENT REMOVAL

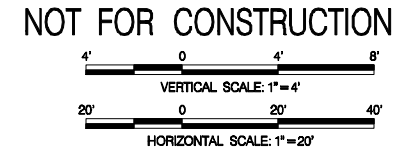

NO.	DESCRIPTION	NAME	DATE
REVISIONS			

D.C. DEPARTMENT OF TRANSPORTATION
INFRASTRUCTURE PROJECT MANAGEMENT ADMINISTRATION
PROJECT MANAGEMENT DIVISION

ROCK CREEK PARK
MULTI-USE TRAIL REHABILITATION
30% DESIGN SUBMITTAL

PROJECT ENG. _____
 DESIGNED BY _____
 CHECKED BY _____
 DRAWN BY _____
 PROJECT MGR. _____

DATE: 09-13-2013	SCALE: H: 1"=20'; V: 1"=4'	PS-49
PLAN AND PROFILE SHEET		DIVISION CHIEF
		DATE _____
		FILE _____
		SHEET 093 OF 124

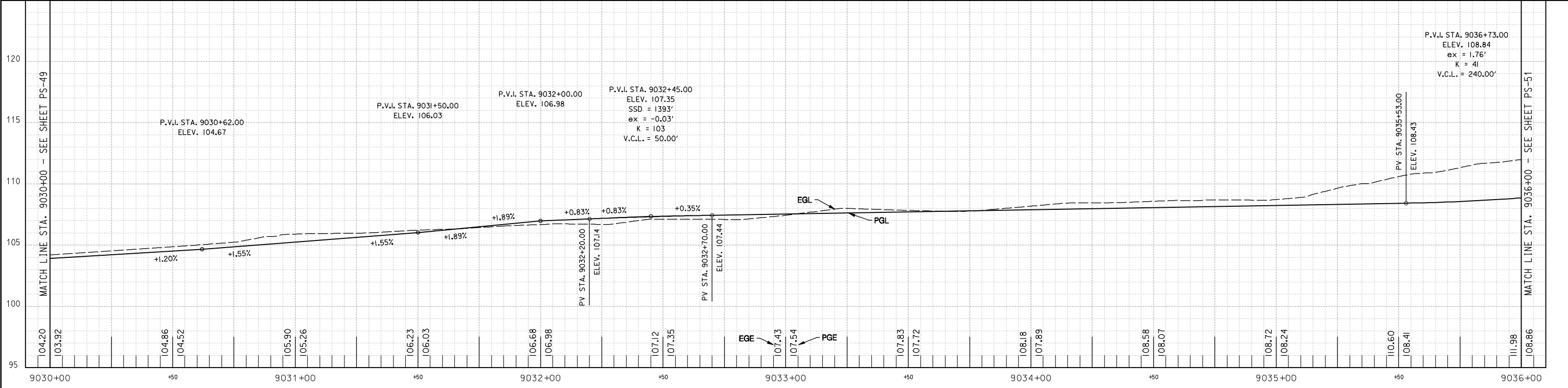
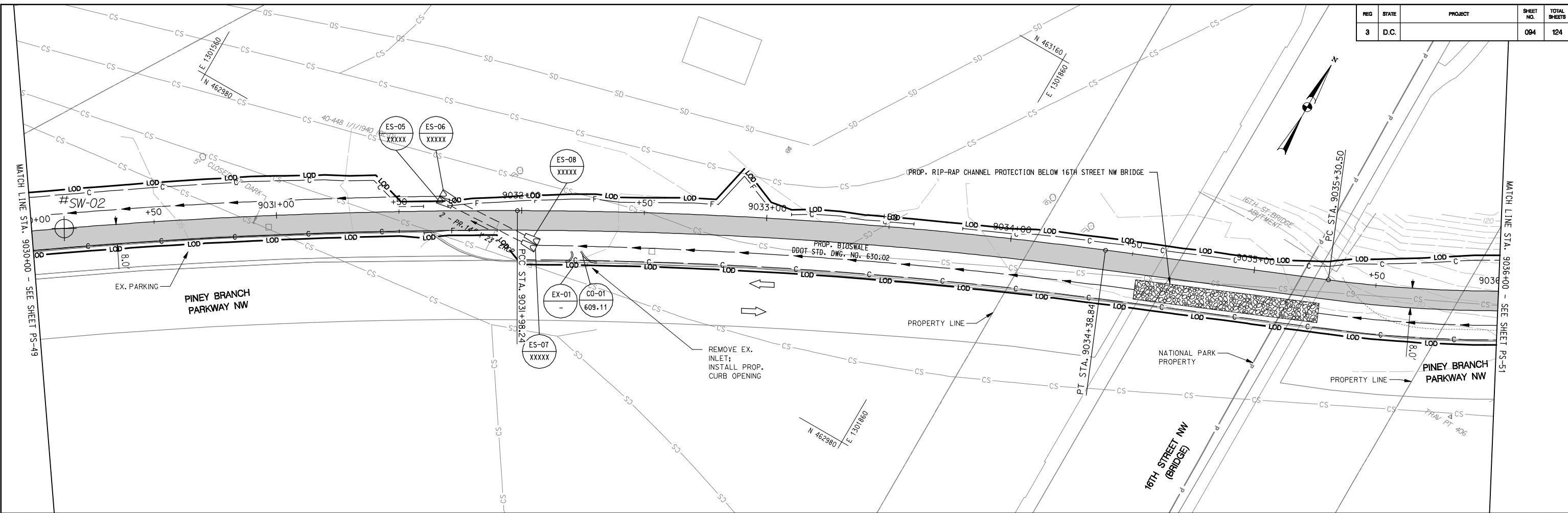

Thursday, September 12, 2013 AT 03:37 PM
 U:\2026\03\09\02 rock creek park trail\trans\cadd\sheet files\pfd-0050_rct.dgn

PAVEMENT LEGEND

	PR. ASPHALT PAVEMENT
	PR. CONCRETE SIDEWALK
	WORK PROPOSED BY OTHERS
	PAVEMENT REMOVAL

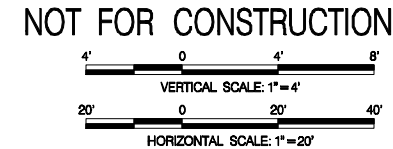

NO.	DESCRIPTION	NAME	DATE
REVISIONS			

D.C. DEPARTMENT OF TRANSPORTATION
INFRASTRUCTURE PROJECT MANAGEMENT ADMINISTRATION
PROJECT MANAGEMENT DIVISION

ROCK CREEK PARK
MULTI-USE TRAIL REHABILITATION
30% DESIGN SUBMITTAL

DATE: 09-13-2013	SCALE: H: 1"=20'; V: 1"=4'	PS-50
PLAN AND PROFILE SHEET		DIVISION CHIEF
PROJECT ENG. _____		DATE _____
DESIGNED BY _____		FILE _____
CHECKED BY _____		SHEET 094 OF 124
DRAWN BY _____		
PROJECT MGR. _____		

REG	STATE	PROJECT	SHEET NO.	TOTAL SHEETS
3	D.C.		095	124

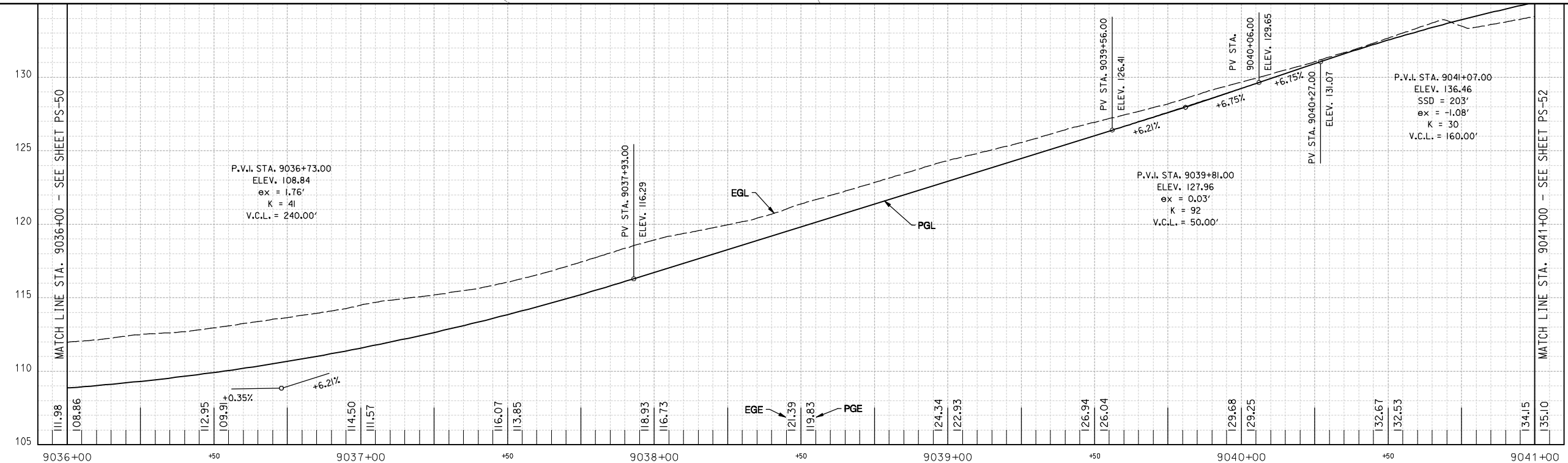
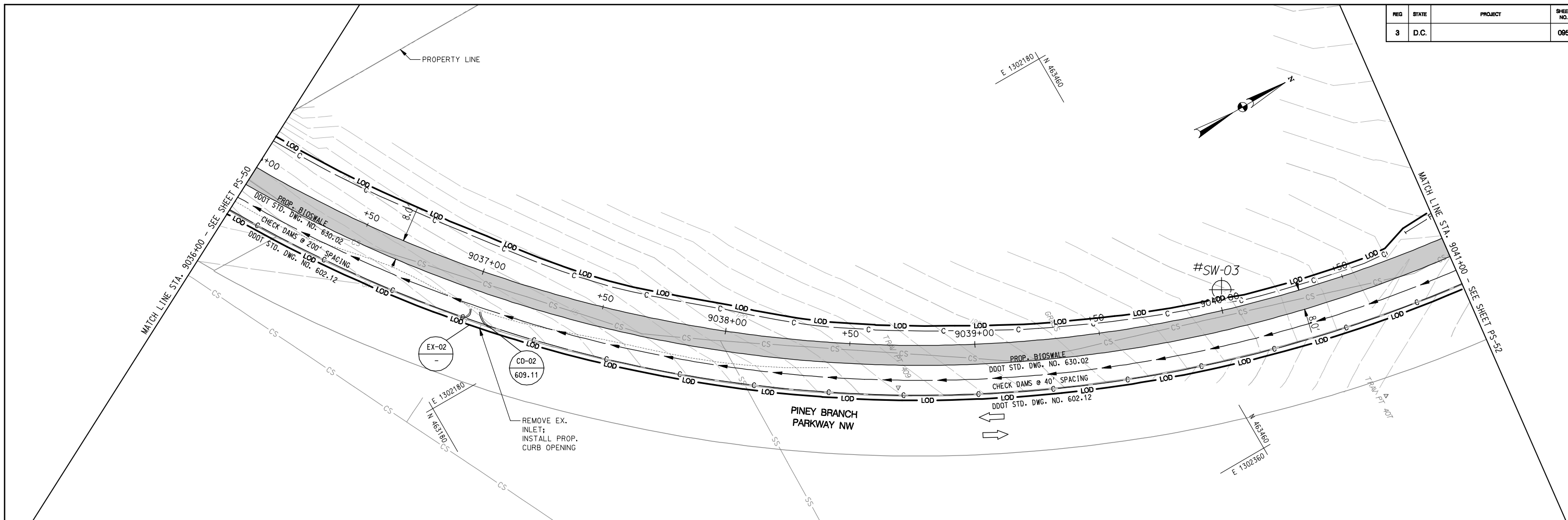

Thursday, September 12, 2013 AT 03:37 PM
 U:\202603049\02 rock creek park trail\trans\cadd\sheet files\pfd-0051_r.ctb.dgn

PAVEMENT LEGEND

- PR. ASPHALT PAVEMENT
- PR. CONCRETE SIDEWALK
- WORK PROPOSED BY OTHERS
- PAVEMENT REMOVAL

NOT FOR CONSTRUCTION

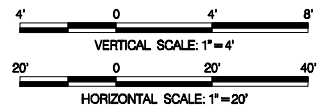

Stantec
 Baltimore, MD
 USA
 Tel. 410.583.6700
 Fax. 410.583.6704
 www.stantec.com

NO.	DESCRIPTION	NAME	DATE
REVISIONS			

D.C. DEPARTMENT OF TRANSPORTATION
INFRASTRUCTURE PROJECT MANAGEMENT ADMINISTRATION
PROJECT MANAGEMENT DIVISION

ROCK CREEK PARK
MULTI-USE TRAIL REHABILITATION
30% DESIGN SUBMITTAL

PROJECT ENG. _____
 DESIGNED BY _____
 CHECKED BY _____
 DRAWN BY _____
 PROJECT MGR. _____

DATE: 09-13-2013	SCALE: H: 1"=20'; V: 1"=4'	PS-51
PLAN AND PROFILE SHEET		DIVISION CHIEF
		DATE _____
		FILE _____
		SHEET 095 OF 124

REG	STATE	PROJECT	SHEET NO.	TOTAL SHEETS
3	D.C.		096	124

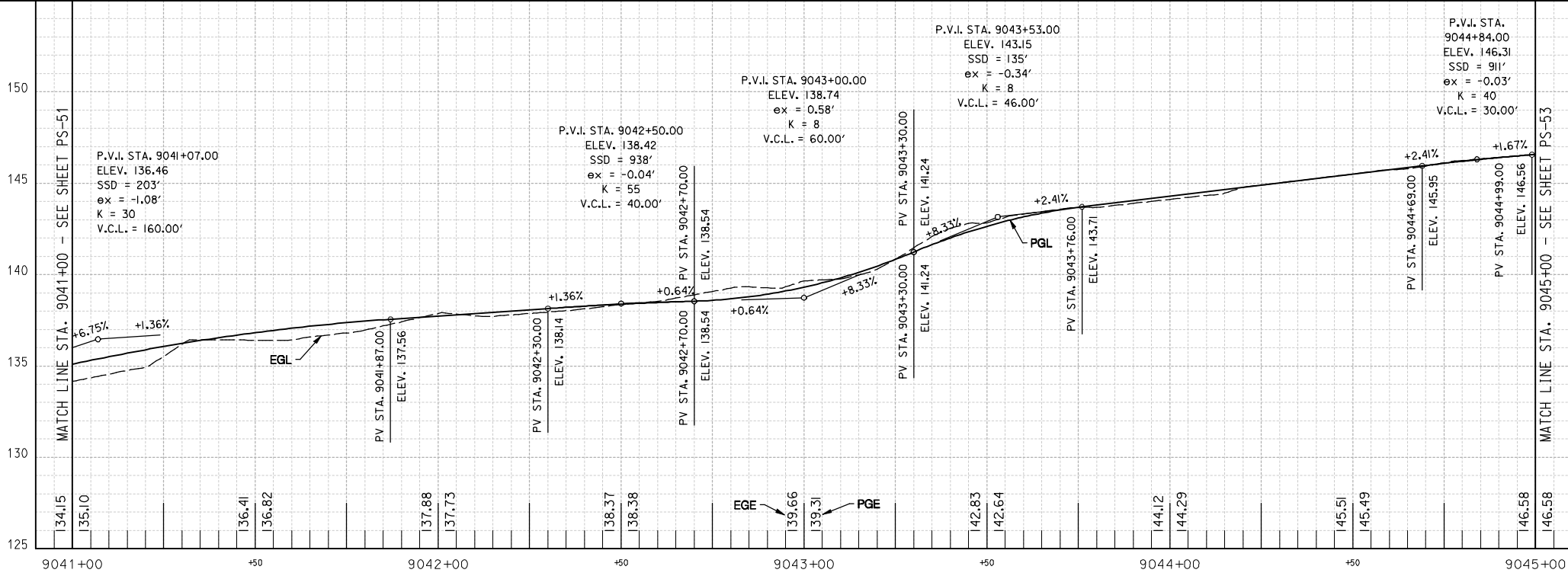
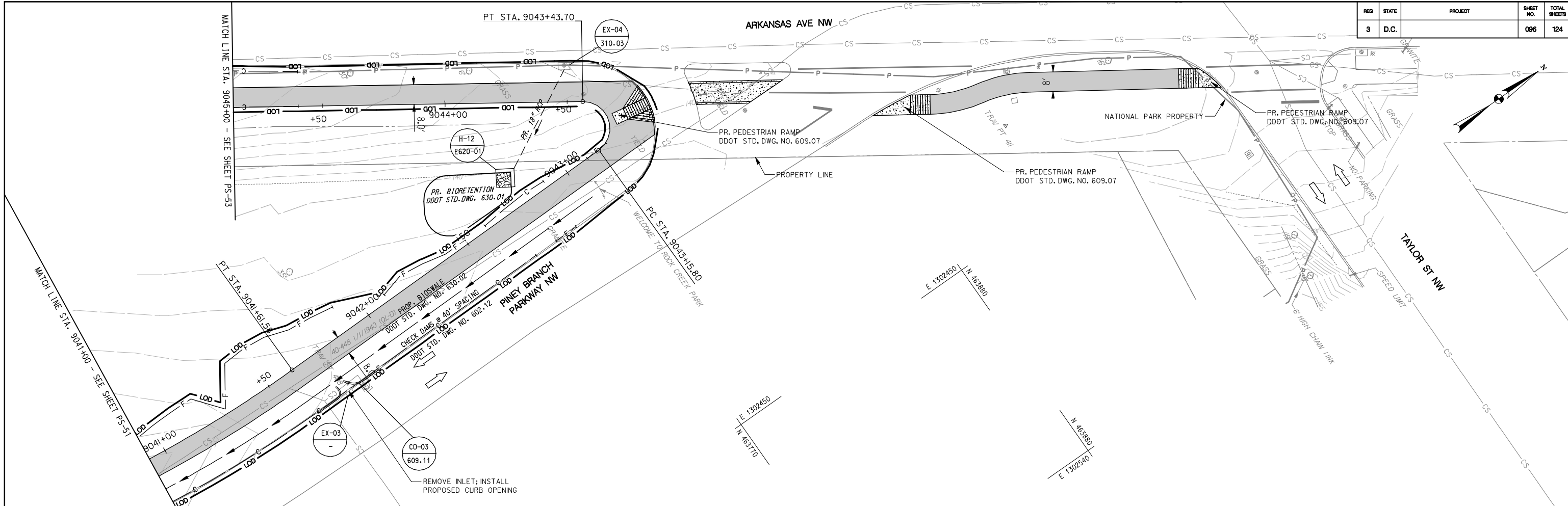

PAVEMENT LEGEND

- PR ASPHALT PAVEMENT
- PR CONCRETE SIDEWALK
- WORK PROPOSED BY OTHERS
- PAVEMENT REMOVAL

NOT FOR CONSTRUCTION

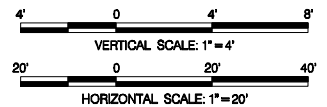

Stantec
 Baltimore, MD
 USA
 Tel. 410.583.6700
 Fax. 410.583.6704
 www.stantec.com

NO.	DESCRIPTION	NAME	DATE
REVISIONS			

D.C. DEPARTMENT OF TRANSPORTATION
INFRASTRUCTURE PROJECT MANAGEMENT ADMINISTRATION
PROJECT MANAGEMENT DIVISION

ROCK CREEK PARK
MULTI-USE TRAIL REHABILITATION
30% DESIGN SUBMITTAL

PROJECT ENG. _____
 DESIGNED BY _____
 CHECKED BY _____
 DRAWN BY _____
 PROJECT MGR. _____

DATE: 09-13-2013	SCALE: H: 1"=20'; V: 1"=4'	PS-52
PLAN AND PROFILE SHEET		DIVISION CHIEF
		DATE _____
		FILE _____
		SHEET 096 OF 124

Thursday, September 12, 2013 AT 03:37 PM
 U:\202603049\02 rock creek park trail\trms\cadd\sheet files\pfd-0052_r.ctb.dgn

REG	STATE	PROJECT	SHEET NO.	TOTAL SHEETS
3	D.C.		097	124

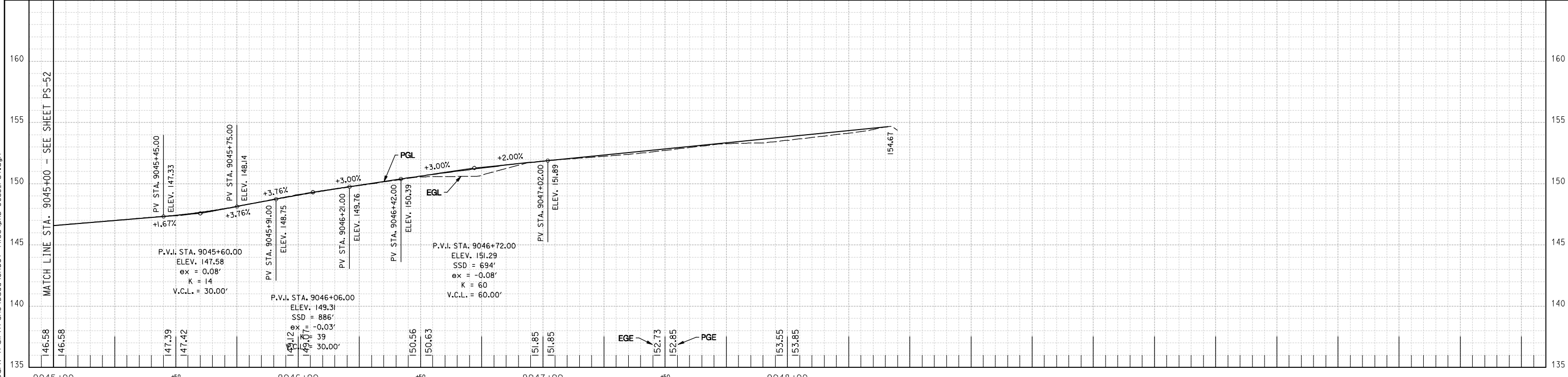
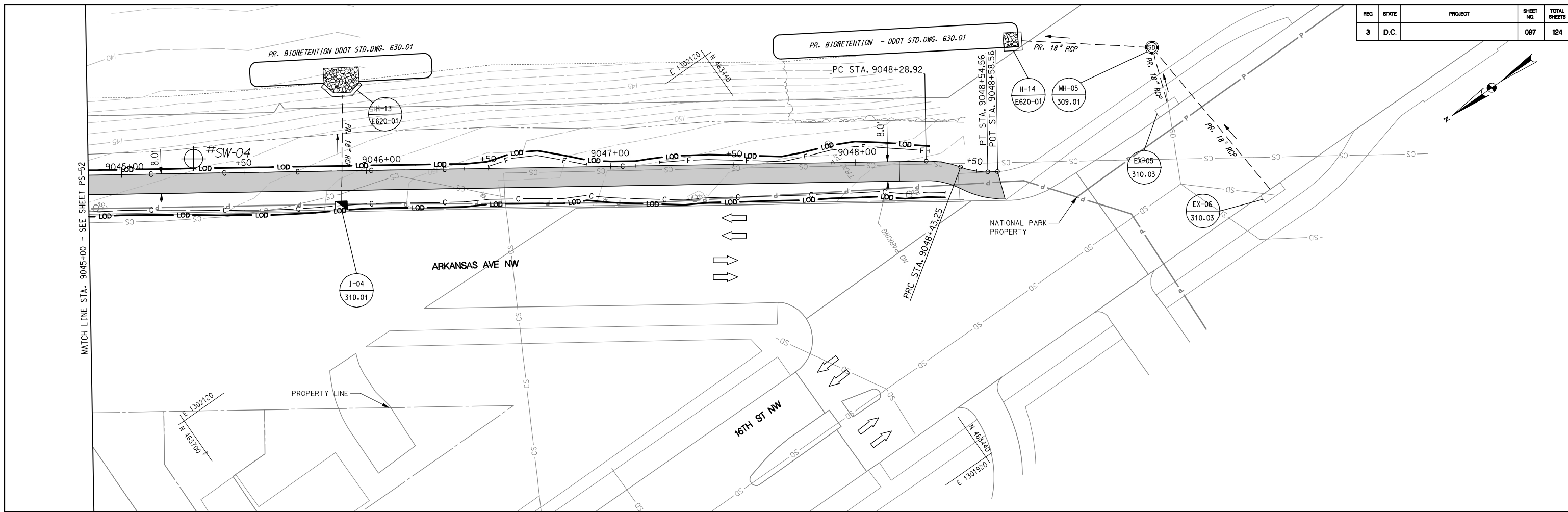

Thursday, September 12, 2013 AT 03:37 PM
 U:\202603049\02 rock creek park trail\trans\cadd\sheet files\910-0053_r.ctb.dgn

PAVEMENT LEGEND

	PR. ASPHALT PAVEMENT
	PR. CONCRETE SIDEWALK
	WORK PROPOSED BY OTHERS
	PAVEMENT REMOVAL

NOT FOR CONSTRUCTION

4' 0 4' 8'
 VERTICAL SCALE: 1"=4'

20' 0 20' 40'
 HORIZONTAL SCALE: 1"=20'



NO.	DESCRIPTION	NAME	DATE
REVISIONS			

D.C. DEPARTMENT OF TRANSPORTATION
 INFRASTRUCTURE PROJECT MANAGEMENT ADMINISTRATION
 PROJECT MANAGEMENT DIVISION

**ROCK CREEK PARK
 MULTI-USE TRAIL REHABILITATION
 30% DESIGN SUBMITTAL**

PROJECT ENG. _____
 DESIGNED BY _____
 CHECKED BY _____
 DRAWN BY _____
 PROJECT MGR. _____

DATE: 09-13-2013	SCALE: H: 1"=20'; V: 1"=4'	PS-53
PLAN AND PROFILE SHEET		DIVISION CHIEF
		DATE _____
		FILE _____
		SHEET 097 OF 124

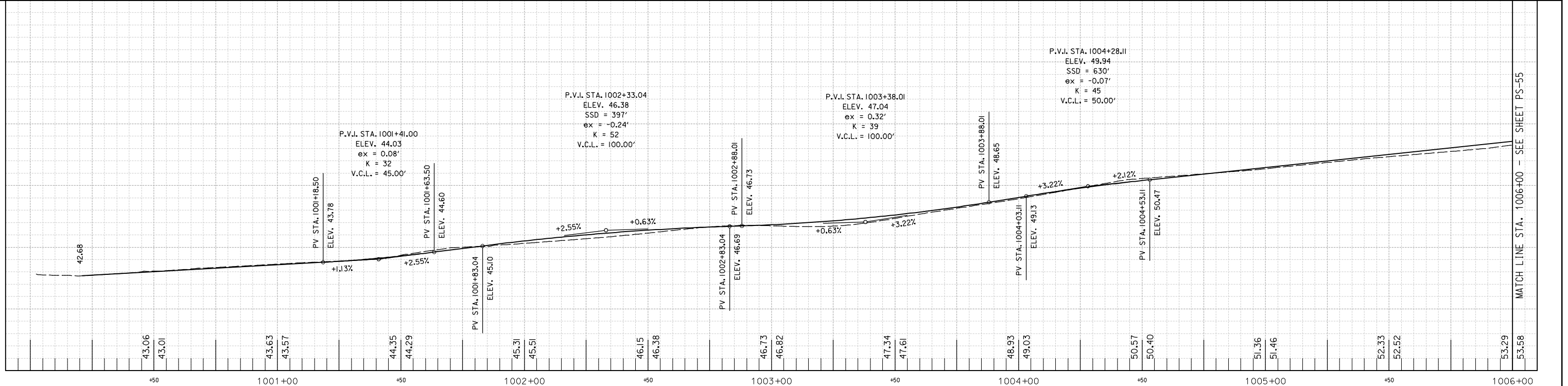
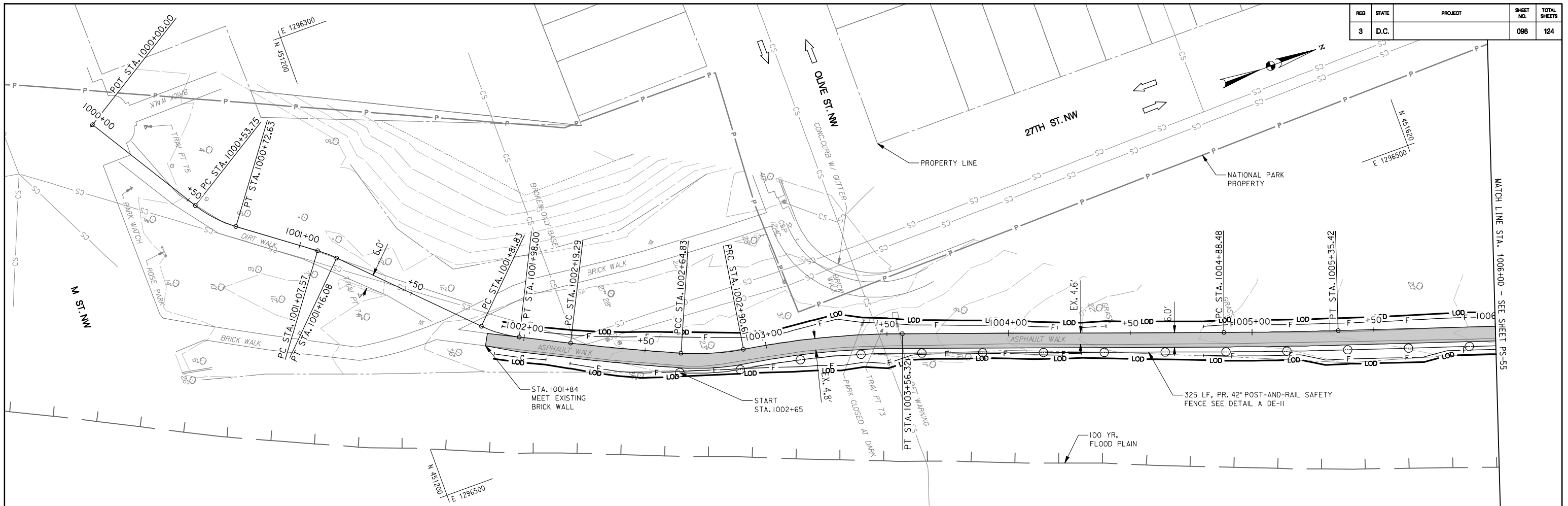

Thursday, September 12, 2013 AT 03:37 PM
 U:\202603049\02 rock creek park trail\trms\cadd\sheet files\pfd-0054_r.ctb.dgn

PAVEMENT LEGEND

- PR. ASPHALT PAVEMENT
- PR. CONCRETE SIDEWALK
- WORK PROPOSED BY OTHERS
- PAVEMENT REMOVAL

NOT FOR CONSTRUCTION

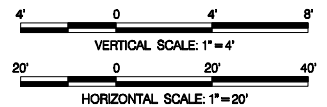

Stantec
 Baltimore, MD
 USA
 Tel. 410.583.6700
 Fax. 410.583.6704
 www.stantec.com

NO.	DESCRIPTION	NAME	DATE
REVISIONS			

D.C. DEPARTMENT OF TRANSPORTATION
INFRASTRUCTURE PROJECT MANAGEMENT ADMINISTRATION
PROJECT MANAGEMENT DIVISION

ROCK CREEK PARK
MULTI-USE TRAIL REHABILITATION
30% DESIGN SUBMITTAL

DATE: 09-13-2013	SCALE: H: 1"=20'; V: 1"=4'	PS-54
PLAN AND PROFILE SHEET		DIVISION CHIEF
PROJECT ENG. _____		DATE _____
DESIGNED BY _____		FILE _____
DRAWN BY _____		SHEET 098 OF 124
PROJECT MGR. _____		

MATCH LINE STA. 1006+00 - SEE SHEET PS-55

REG	STATE	PROJECT	SHEET NO.	TOTAL SHEETS
3	D.C.		099	124

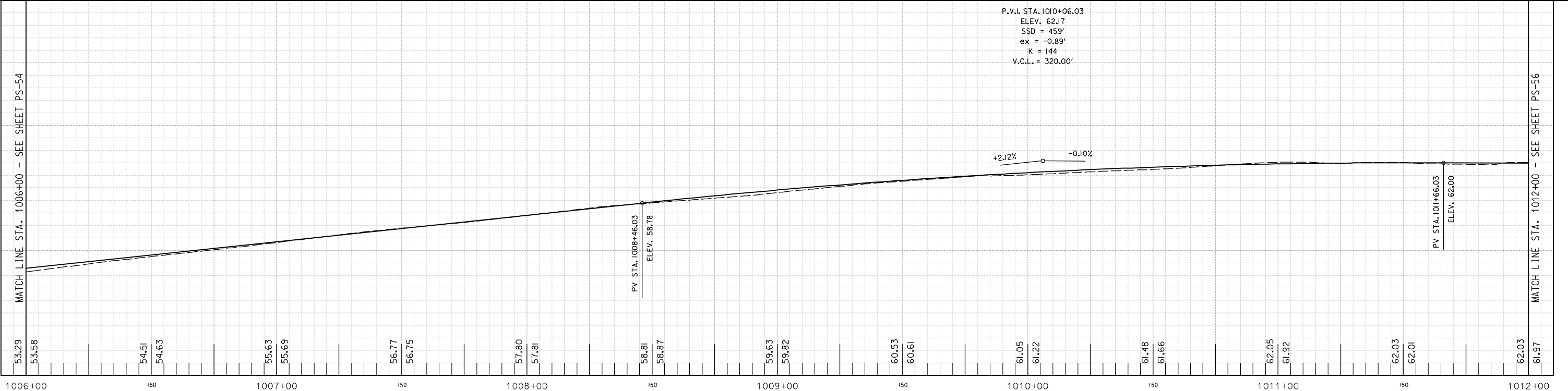
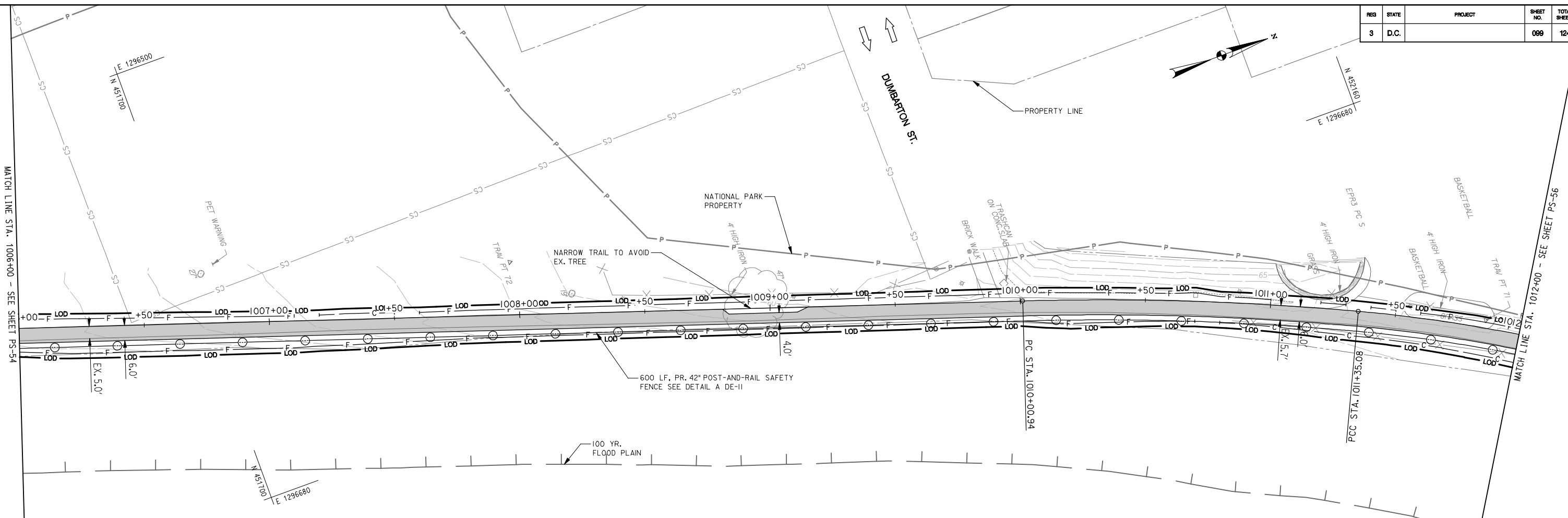

PAVEMENT LEGEND

	PR. ASPHALT PAVEMENT
	PR. CONCRETE SIDEWALK
	WORK PROPOSED BY OTHERS
	PAVEMENT REMOVAL

NOT FOR CONSTRUCTION

VERTICAL SCALE: 1" = 4'
HORIZONTAL SCALE: 1" = 20'



NO.	DESCRIPTION	NAME	DATE
REVISIONS			

D.C. DEPARTMENT OF TRANSPORTATION
INFRASTRUCTURE PROJECT MANAGEMENT ADMINISTRATION
PROJECT MANAGEMENT DIVISION

**ROCK CREEK PARK
MULTI-USE TRAIL REHABILITATION
30% DESIGN SUBMITTAL**

PROJECT ENG. _____
DESIGNED BY _____
CHECKED BY _____
DRAWN BY _____
PROJECT MGR. _____

DATE: 09-13-2013	SCALE: H: 1"=20'; V: 1"=4'	PS-55
PLAN AND PROFILE SHEET		DIVISION CHIEF
		DATE _____
		FILE _____
		SHEET 099 OF 124

Thursday, September 12, 2013 AT 03:37 PM
U:\202603049\02 rock creek park trail\trms\cadd\sheet files\910-0055_rct.dgn

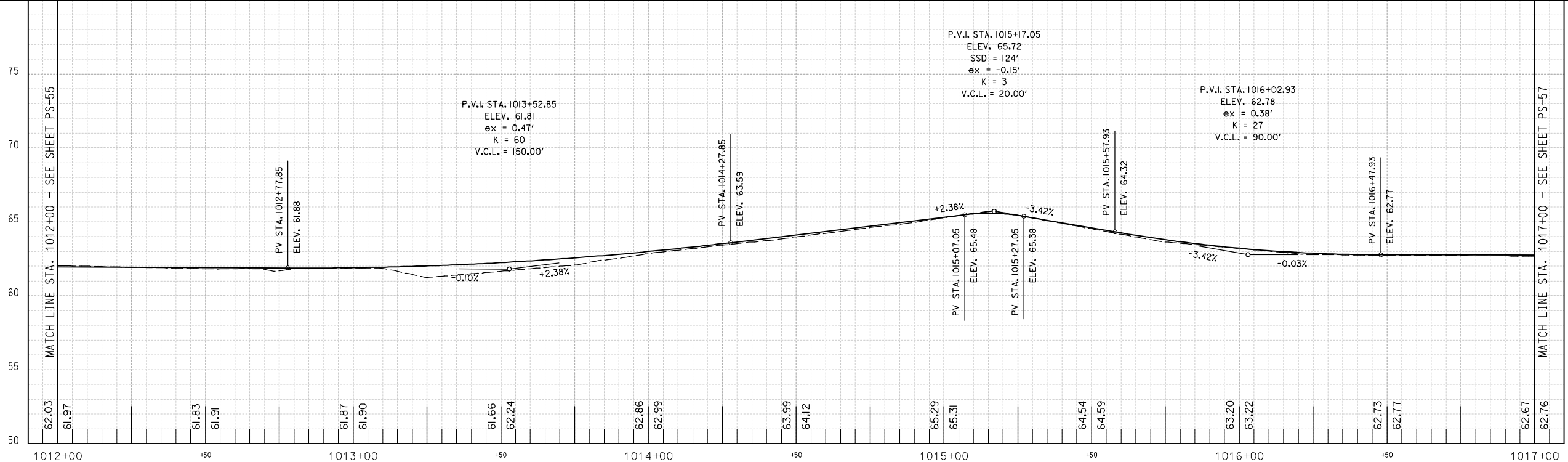
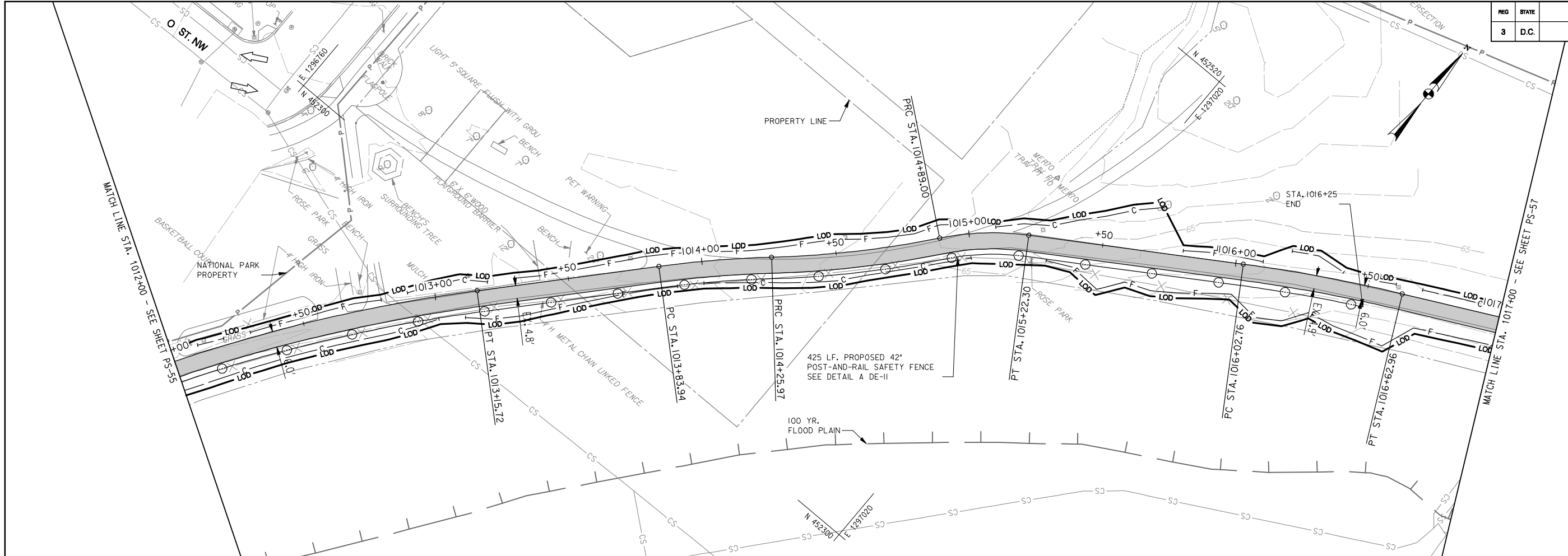

Thursday, September 12, 2013 AT 03:37 PM
 U:\202603049\02 rock creek park trail\trans\cadd\sheet files\pfd-0056_r.ctb.dgn

PAVEMENT LEGEND

- PR. ASPHALT PAVEMENT
- PR. CONCRETE SIDEWALK
- WORK PROPOSED BY OTHERS
- PAVEMENT REMOVAL

NOT FOR CONSTRUCTION

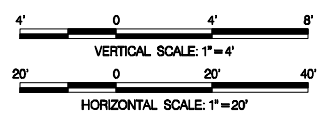

Stantec
 Baltimore, MD
 USA
 Tel. 410.583.6700
 Fax. 410.583.6704
 www.stantec.com

NO.	DESCRIPTION	NAME	DATE
REVISIONS			

D.C. DEPARTMENT OF TRANSPORTATION
INFRASTRUCTURE PROJECT MANAGEMENT ADMINISTRATION
PROJECT MANAGEMENT DIVISION

ROCK CREEK PARK
MULTI-USE TRAIL REHABILITATION
30% DESIGN SUBMITTAL

PROJECT ENG. _____
 DESIGNED BY _____
 CHECKED BY _____
 DRAWN BY _____
 PROJECT MGR. _____

DATE: 09-13-2013

SCALE: H: 1"=20'; V: 1"=4'

PS-56

PLAN AND PROFILE SHEET

DIVISION CHIEF

DATE _____

FILE _____

SHEET 100 OF 124

REG	STATE	PROJECT	SHEET NO.	TOTAL SHEETS
3	D.C.		101	124

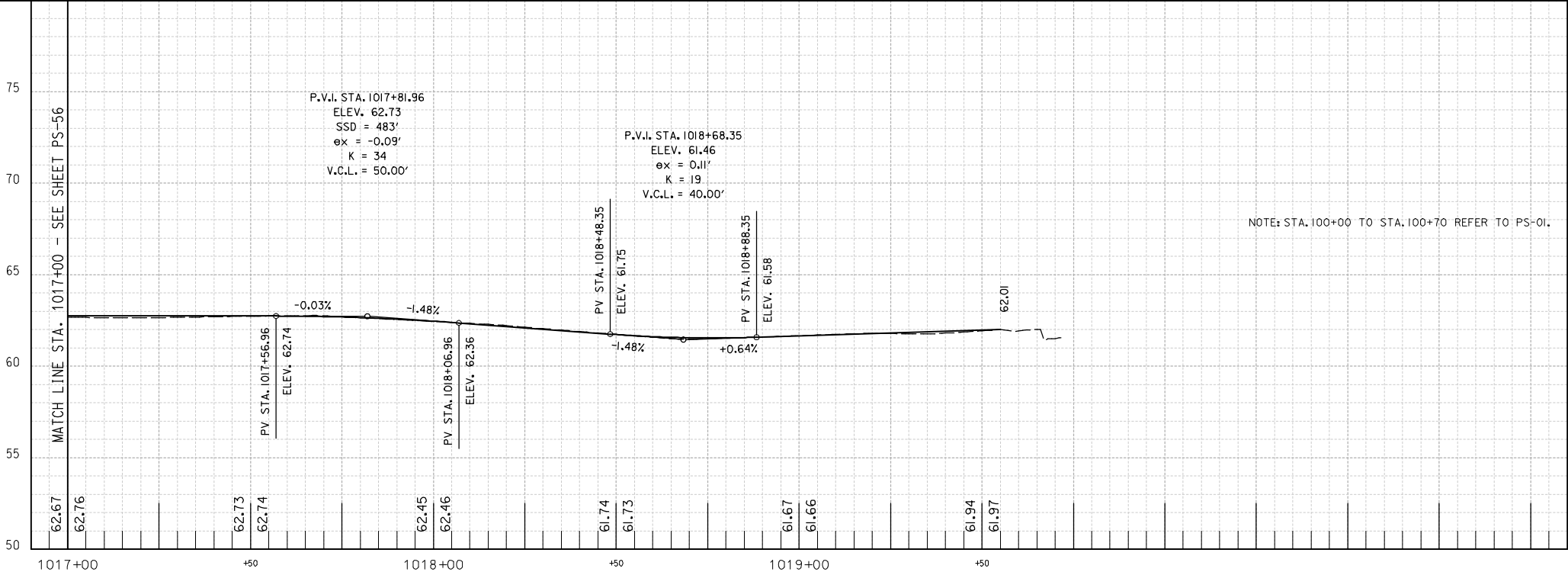
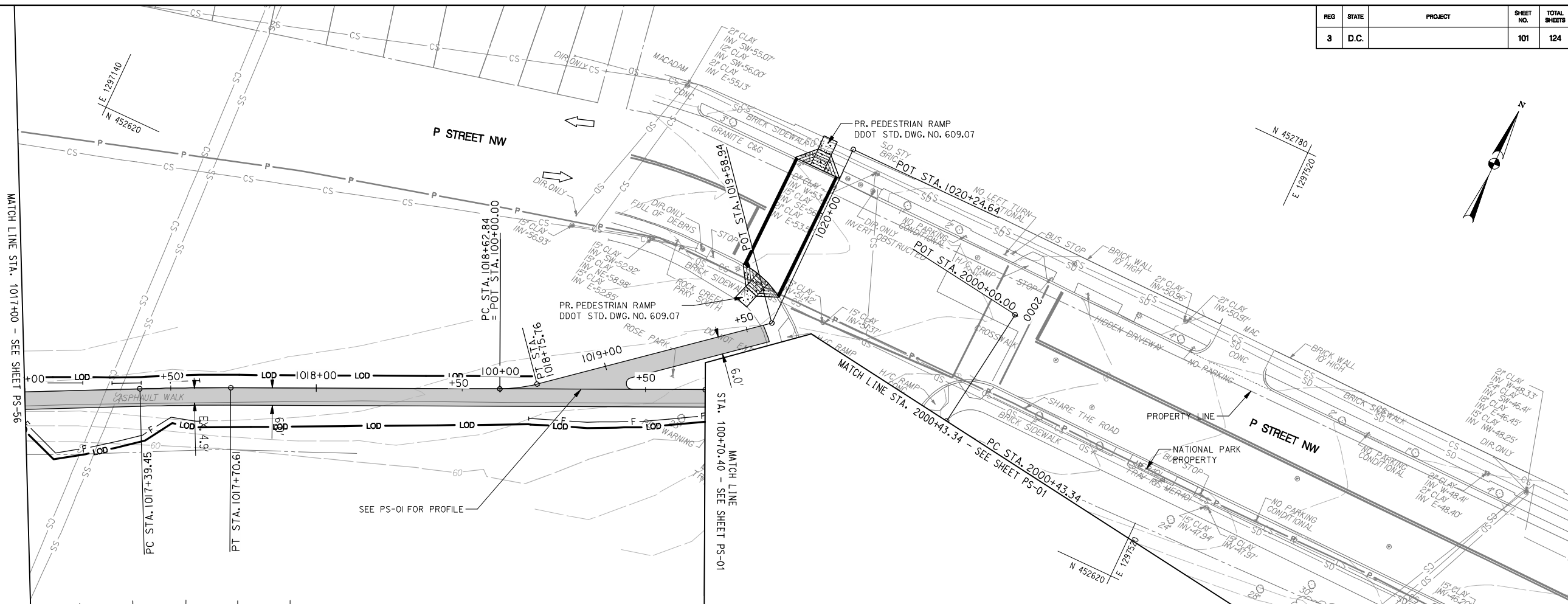

Thursday, September 12, 2013 AT 03:37 PM
 U:\202603049\02 rock creek park trail\trans\cadd\sheet files\910-0057_r.ctb.dgn

PAVEMENT LEGEND

- PR. ASPHALT PAVEMENT
- PR. CONCRETE SIDEWALK
- WORK PROPOSED BY OTHERS
- PAVEMENT REMOVAL

NOT FOR CONSTRUCTION

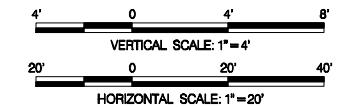

Stantec
 Baltimore, MD
 USA
 Tel. 410.583.6700
 Fax. 410.583.6704
 www.stantec.com

NO.	DESCRIPTION	NAME	DATE
REVISIONS			

D.C. DEPARTMENT OF TRANSPORTATION
INFRASTRUCTURE PROJECT MANAGEMENT ADMINISTRATION
PROJECT MANAGEMENT DIVISION

ROCK CREEK PARK
MULTI-USE TRAIL REHABILITATION
30% DESIGN SUBMITTAL

PROJECT ENG. _____
 DESIGNED BY _____
 CHECKED BY _____
 DRAWN BY _____
 PROJECT MGR. _____

DATE: 09-13-2013	SCALE: H: 1"=20'; V: 1"=4'	PS-57
PLAN AND PROFILE SHEET		DIVISION CHIEF
		DATE _____
		FILE _____
		SHEET 101 OF 124