

PROPOSED STANDARD STAND  
ALONE SMALL CELL POLE DESIGN

SCALE: 3/8"=1'

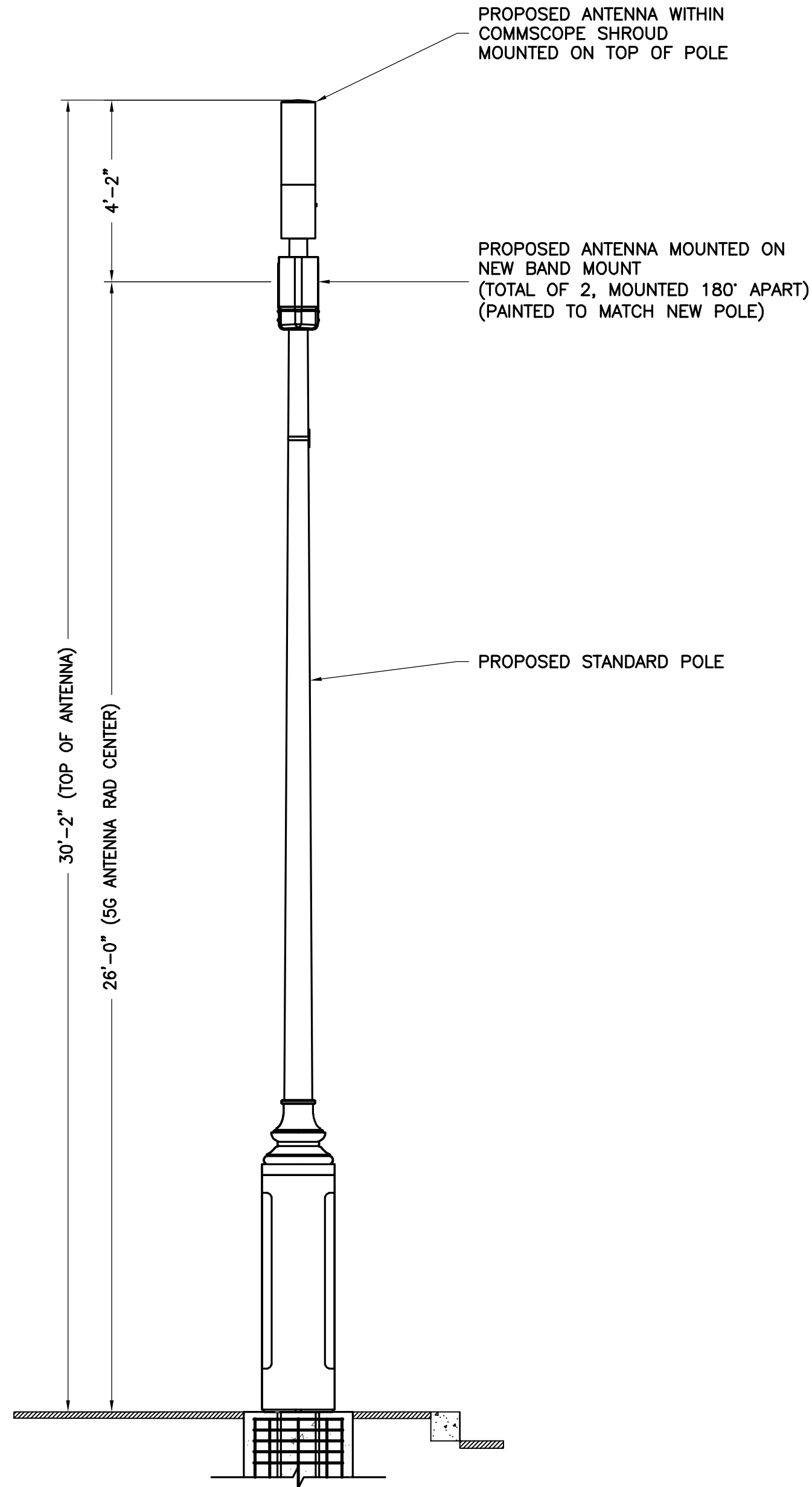
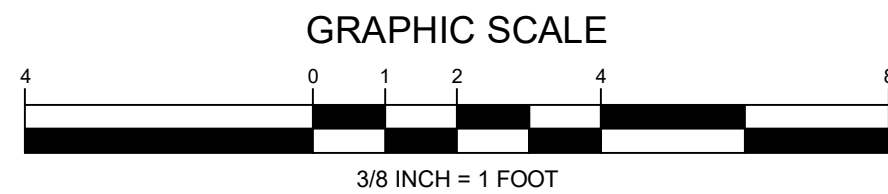

PROPOSED AT&T POLE TOP DESIGN

SCALE: 3/8"=1'

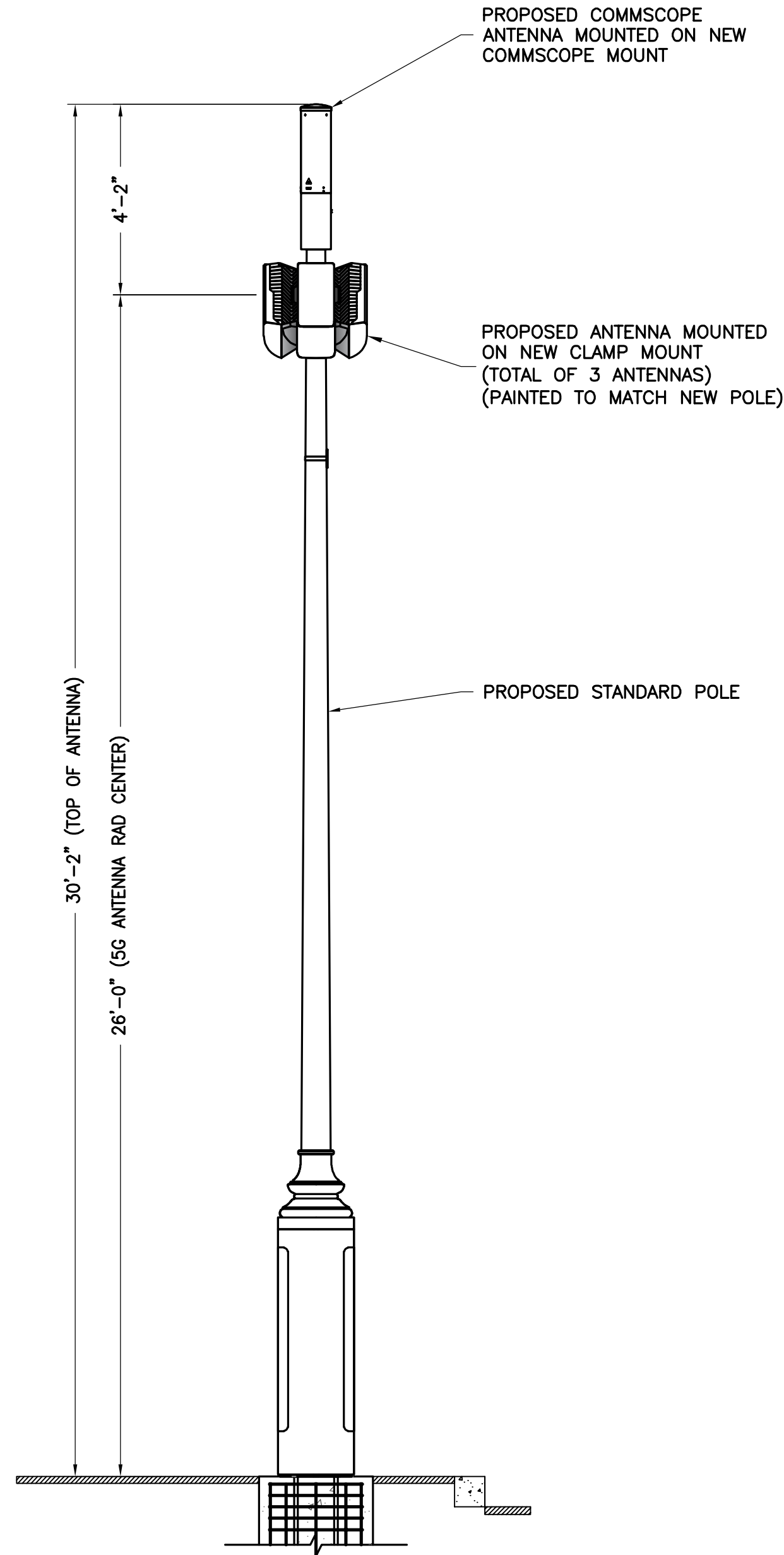
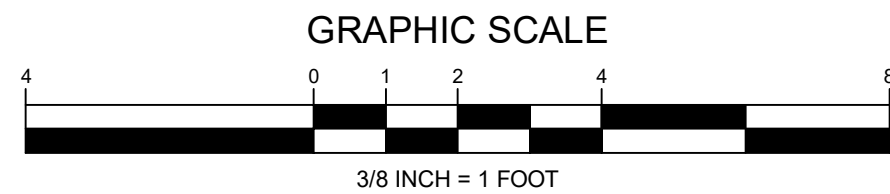

PROPOSED VZW POLE TOP DESIGN



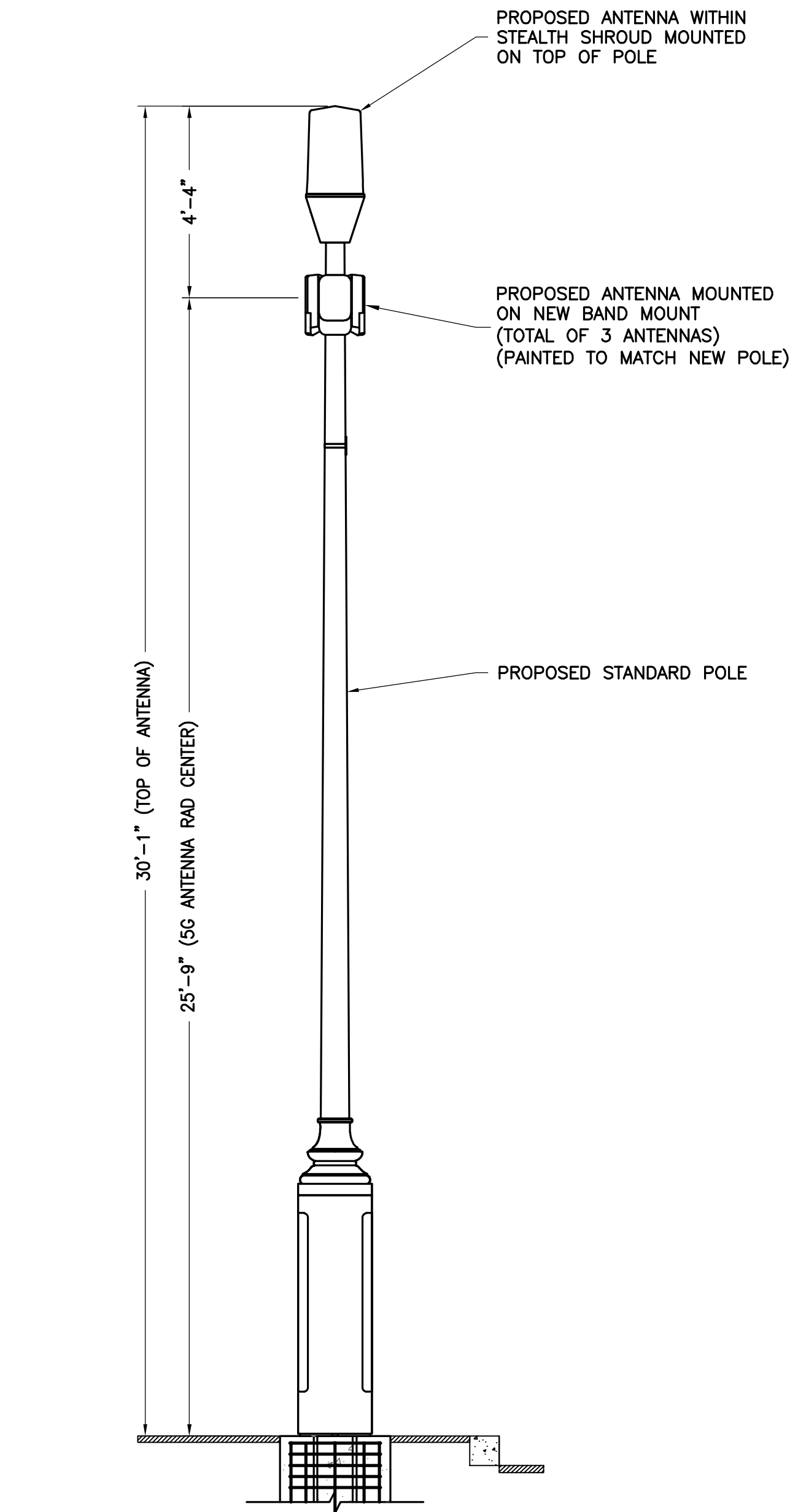
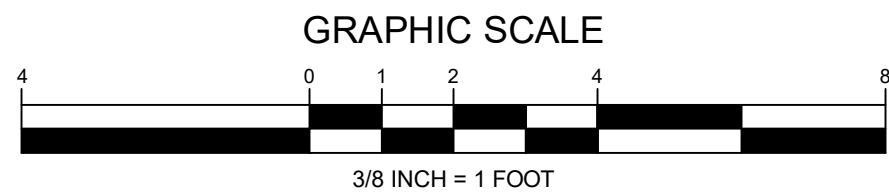

SCALE: 3/8"=1'

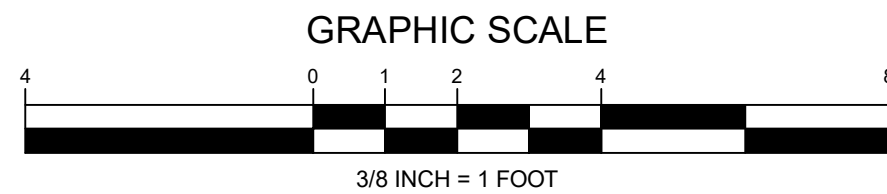

PROPOSED CROWN POLE TOP DESIGN

SCALE: 3/8"=1'



| DC APPROVAL BLOCK |   |                   |     |  |  |   |          |                   |     |   |          |                   |     |   |          |                   |     |     |      |             |    |
|-------------------|---|-------------------|-----|--|--|---|----------|-------------------|-----|---|----------|-------------------|-----|---|----------|-------------------|-----|-----|------|-------------|----|
| ENGINEER          | <div><p><b>TOTALLY COMMITTED.</b><br/><b>NB+C ENGINEERING SERVICES, LLC.</b><br/>6095 MARSHALEE DRIVE, SUITE 300<br/>ELKRIDGE, MD 21075<br/>(410) 712-7082</p></div>   |                   |     |  |  |   |          |                   |     |   |          |                   |     |   |          |                   |     |     |      |             |    |
| APPLICANT         | <div></div>  |                   |     |  |  |   |          |                   |     |   |          |                   |     |   |          |                   |     |     |      |             |    |
| APPLICANT         | <div><p>10170 JUNCTION DRIVE, FLOOR 3,<br/>ANNAPOLIS JUNCTION, MD 20701</p></div>   |                   |     |  |  |   |          |                   |     |   |          |                   |     |   |          |                   |     |     |      |             |    |
| APPLICANT         | <div><p>CROWN CASTLE FIBER LLC<br/>10980 GRANTCHESTER WAY, 4TH FLOOR<br/>COLUMBIA, MD 21044</p></div>  |                   |     |  |  |   |          |                   |     |   |          |                   |     |   |          |                   |     |     |      |             |    |
| SITE INFORMATION  | <div>SMALL CELL NEW POLE<br/>PLANT DESIGNS<br/>WASHINGTON, D.C.<br/>DISTRICT OF COLUMBIA</div>  |                   |     |  |  |   |          |                   |     |   |          |                   |     |   |          |                   |     |     |      |             |    |
| DESIGN RECORD     | <table><tr><th colspan="4">REVISIONS</th></tr><tr><td>D</td><td>06/08/23</td><td>DRAWING REVISIONS</td><td>MVG</td></tr><tr><td>C</td><td>03/02/23</td><td>DRAWING REVISIONS</td><td>MVG</td></tr><tr><td>B</td><td>02/23/23</td><td>DRAWING REVISIONS</td><td>MVG</td></tr><tr><td>REV</td><td>DATE</td><td>DESCRIPTION</td><td>BY</td></tr></table> | REVISIONS         |     |  |  | D | 06/08/23 | DRAWING REVISIONS | MVG | C | 03/02/23 | DRAWING REVISIONS | MVG | B | 02/23/23 | DRAWING REVISIONS | MVG | REV | DATE | DESCRIPTION | BY |
| REVISIONS         |   |                   |     |  |  |   |          |                   |     |   |          |                   |     |   |          |                   |     |     |      |             |    |
| D                 | 06/08/23  | DRAWING REVISIONS | MVG |  |  |   |          |                   |     |   |          |                   |     |   |          |                   |     |     |      |             |    |
| C                 | 03/02/23  | DRAWING REVISIONS | MVG |  |  |   |          |                   |     |   |          |                   |     |   |          |                   |     |     |      |             |    |
| B                 | 02/23/23  | DRAWING REVISIONS | MVG |  |  |   |          |                   |     |   |          |                   |     |   |          |                   |     |     |      |             |    |
| REV               | DATE  | DESCRIPTION       | BY  |  |  |   |          |                   |     |   |          |                   |     |   |          |                   |     |     |      |             |    |
| SHEET TITLE       | <div>PROPOSED POLE<br/>ELEVATIONS</div>   |                   |     |  |  |   |          |                   |     |   |          |                   |     |   |          |                   |     |     |      |             |    |
| SHEET NUMBER      | <div>01 OF 10</div>   |                   |     |  |  |   |          |                   |     |   |          |                   |     |   |          |                   |     |     |      |             |    |

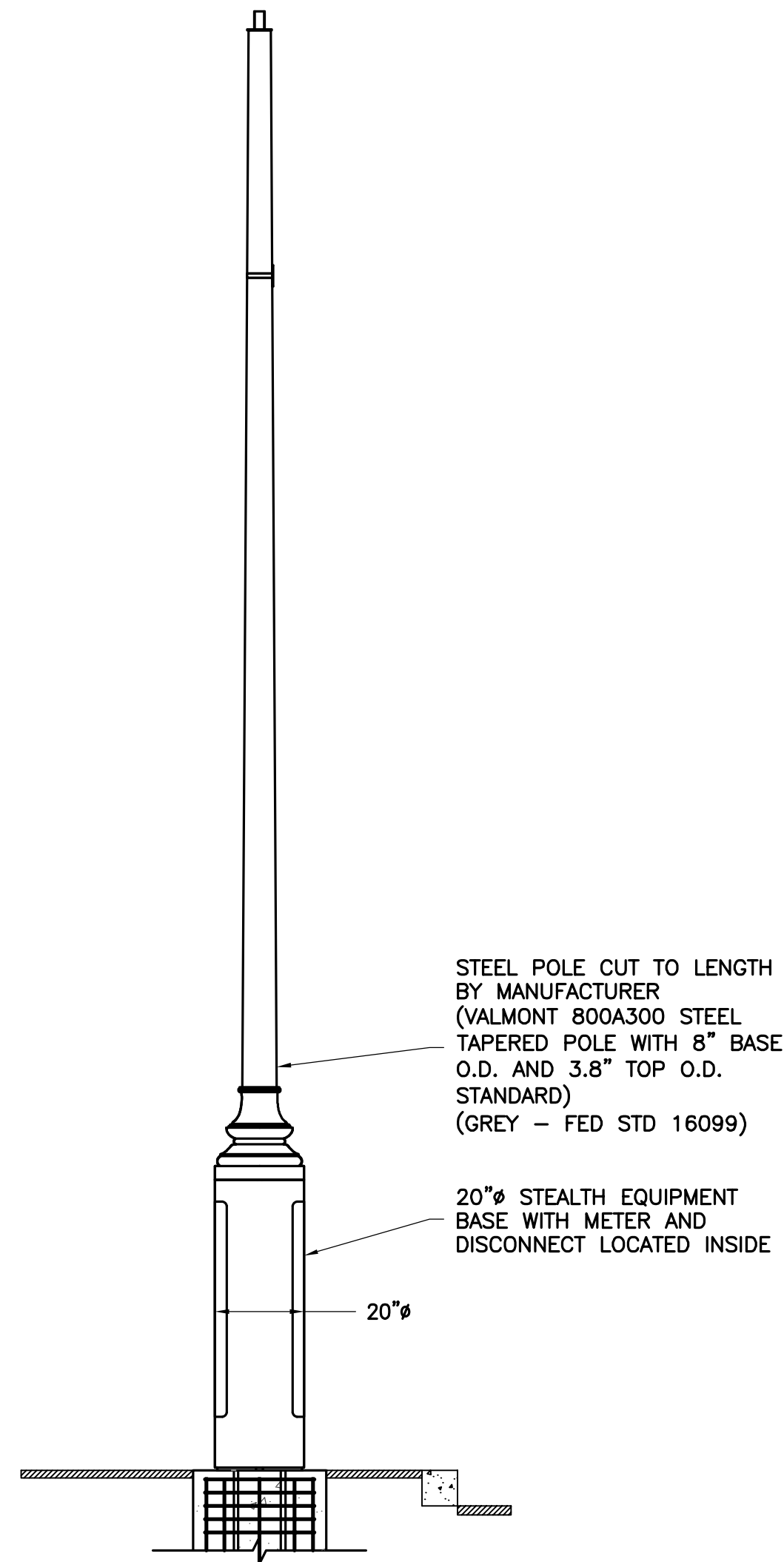

1  
02

PROPOSED STANDARD STAND  
ALONE SMALL CELL POLE DESIGN

SCALE: 3/8"=1'

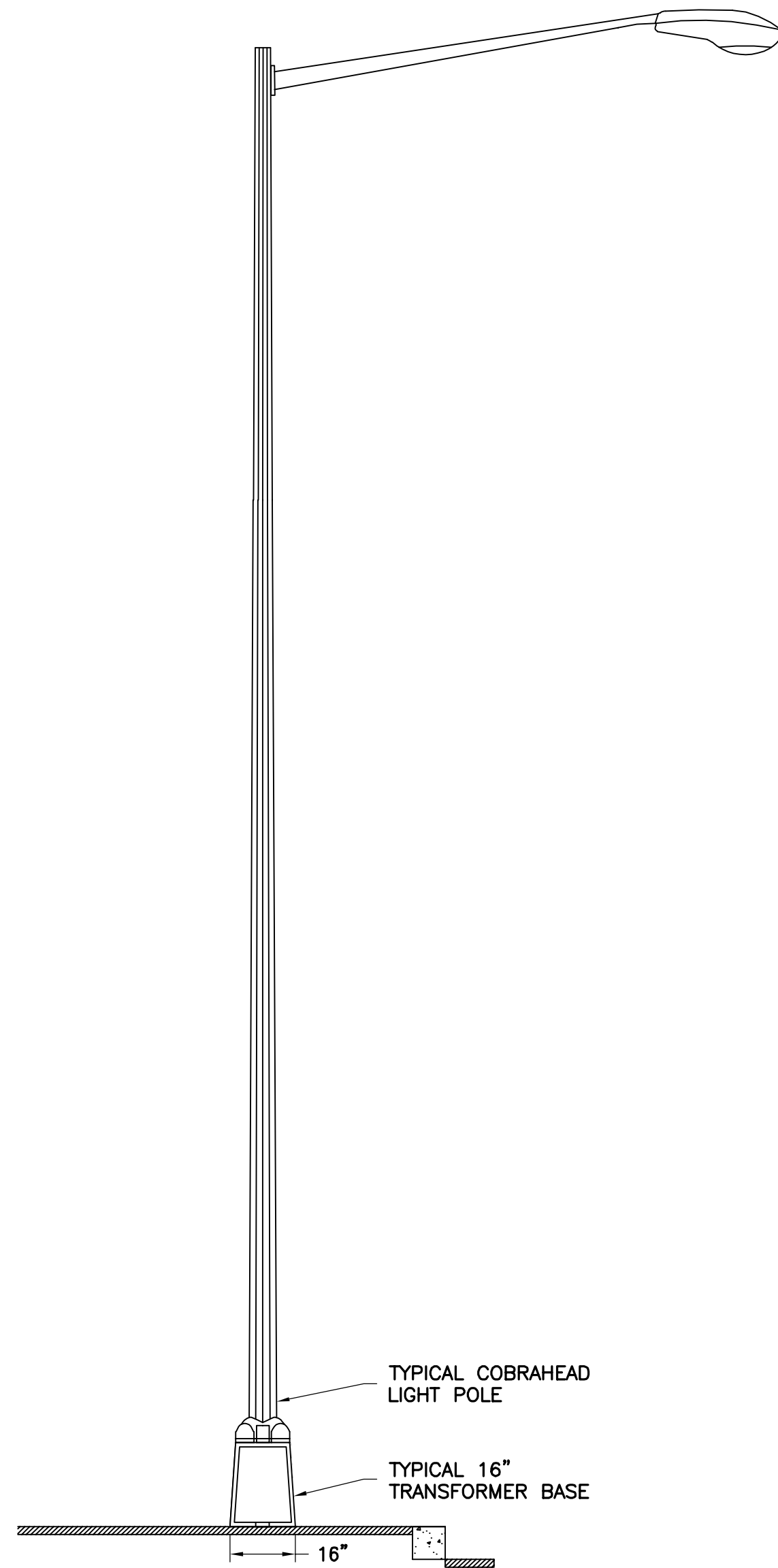
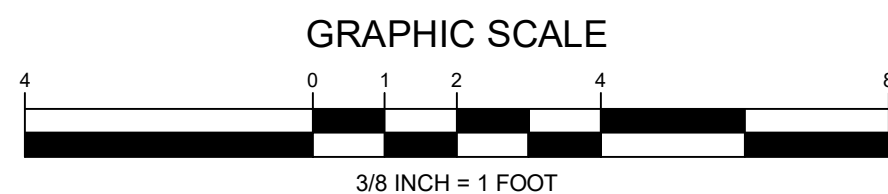

2  
02

TYPICAL COBRAHEAD LIGHT POLE

SCALE: 3/8"= 1'

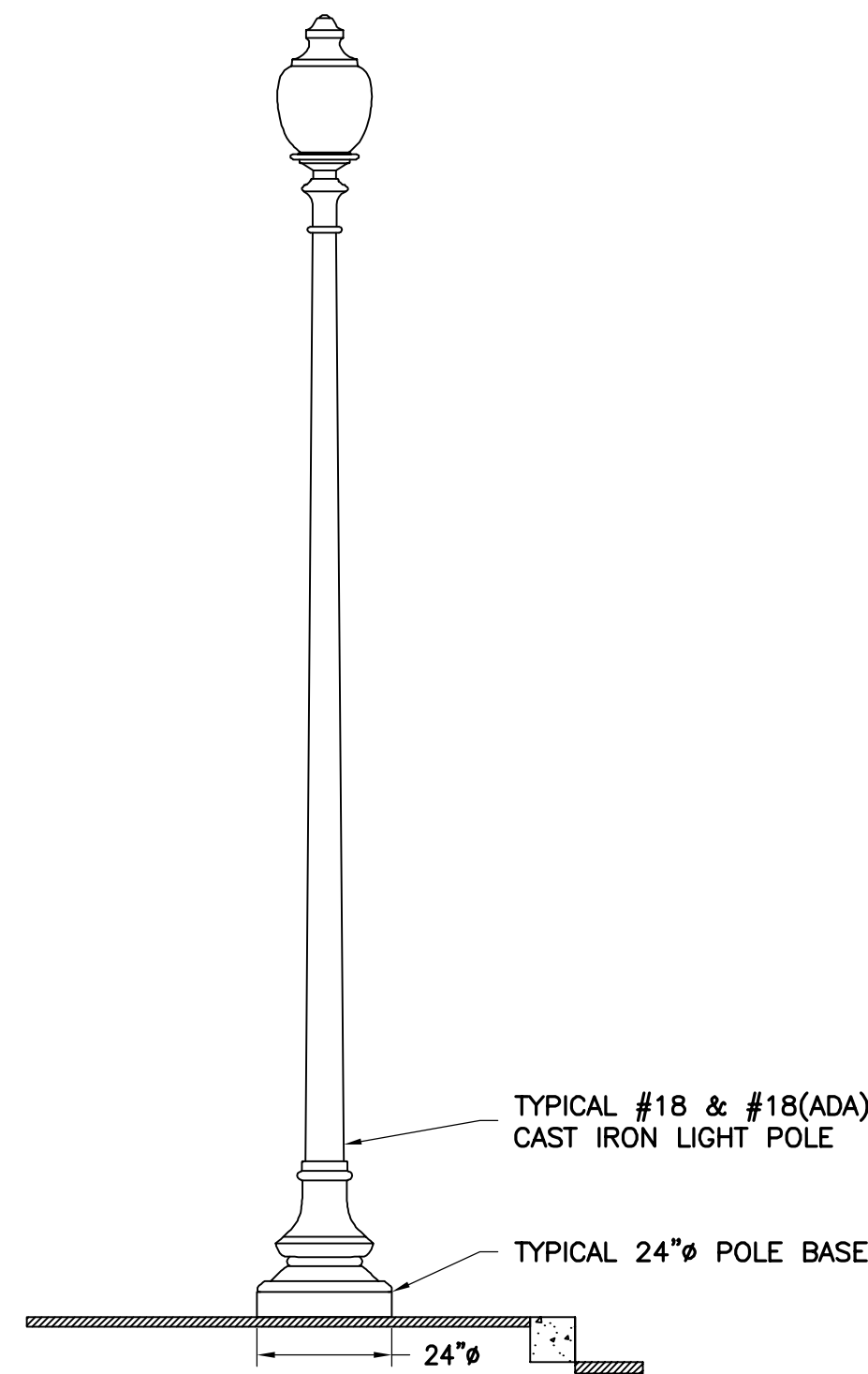

3  
02

TYPICAL #18 CAST IRON LIGHT POLE

SCALE: 3/8"= 1'

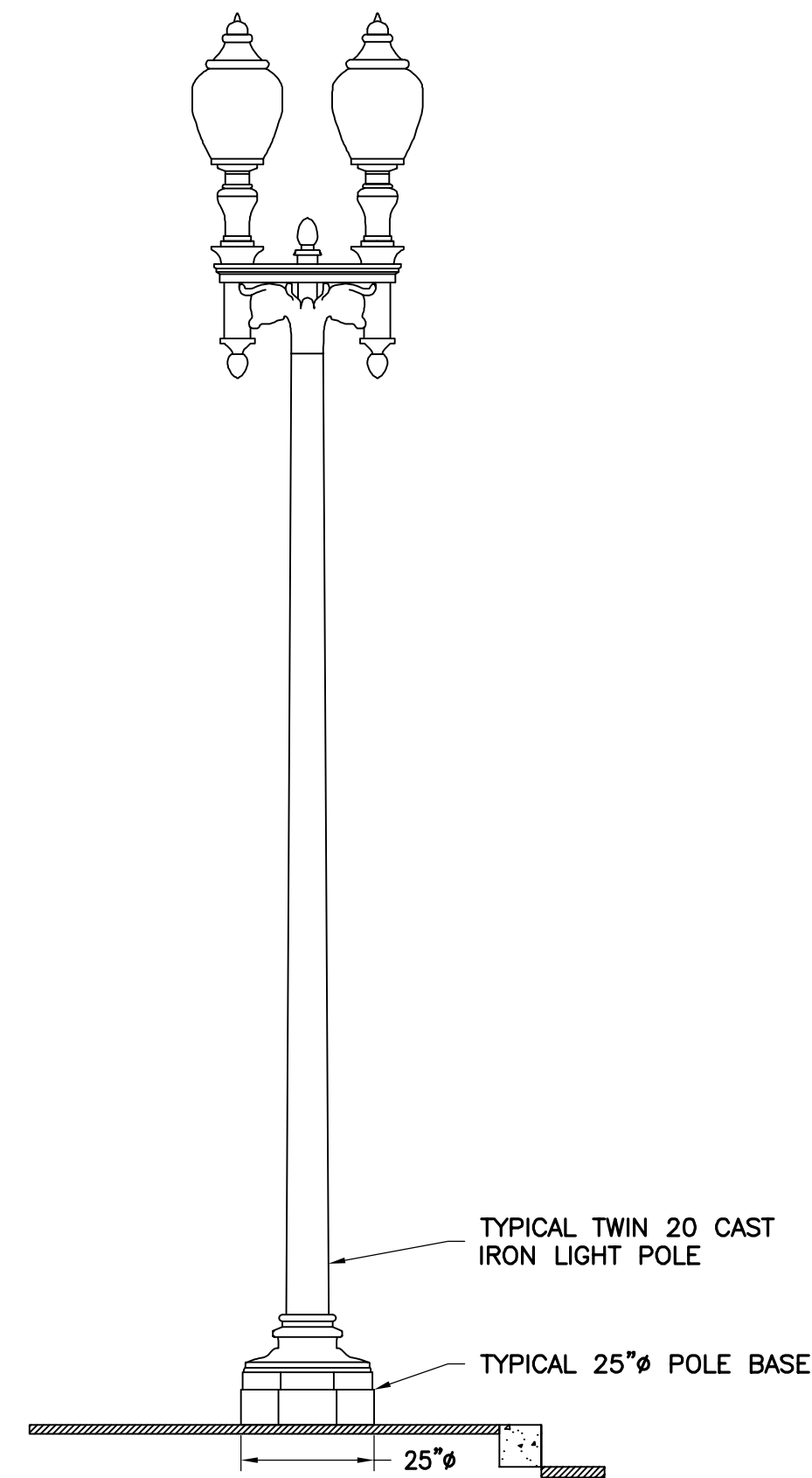
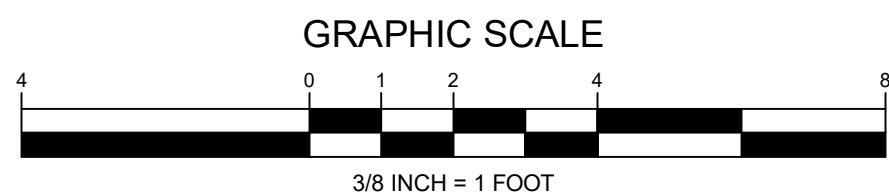

4  
02

TYPICAL TWIN 20 CAST IRON LIGHT POLE

SCALE: 3/8"= 1'



DC APPROVAL BLOCK

ENGINEER

APPLICANT

APPLICANT

APPLICANT

SITE INFORMATION

DESIGN RECORD

SHEET  
TITLE

SHEET  
NUMBER

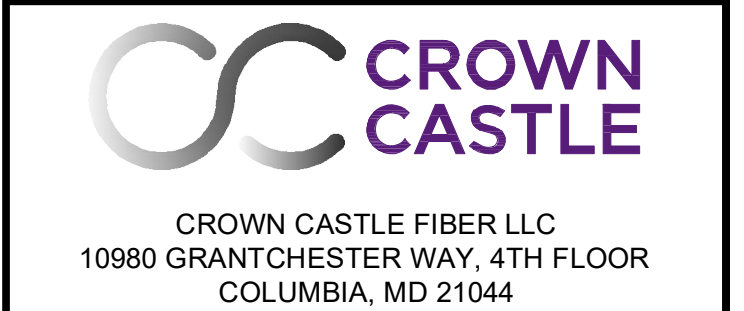

SMALL CELL NEW POLE  
PLANT DESIGNS  
WASHINGTON, D.C.  
DISTRICT OF COLUMBIA

| REVISIONS |          |                   |     |
|-----------|----------|-------------------|-----|
| D         | 06/08/23 | DRAWING REVISIONS | MVG |
| C         | 03/02/23 | DRAWING REVISIONS | MVG |
| B         | 02/23/23 | DRAWING REVISIONS | MVG |
| REV       | DATE     | DESCRIPTION       | BY  |

TYPICAL BASE  
COMPARISONS

02 OF 10

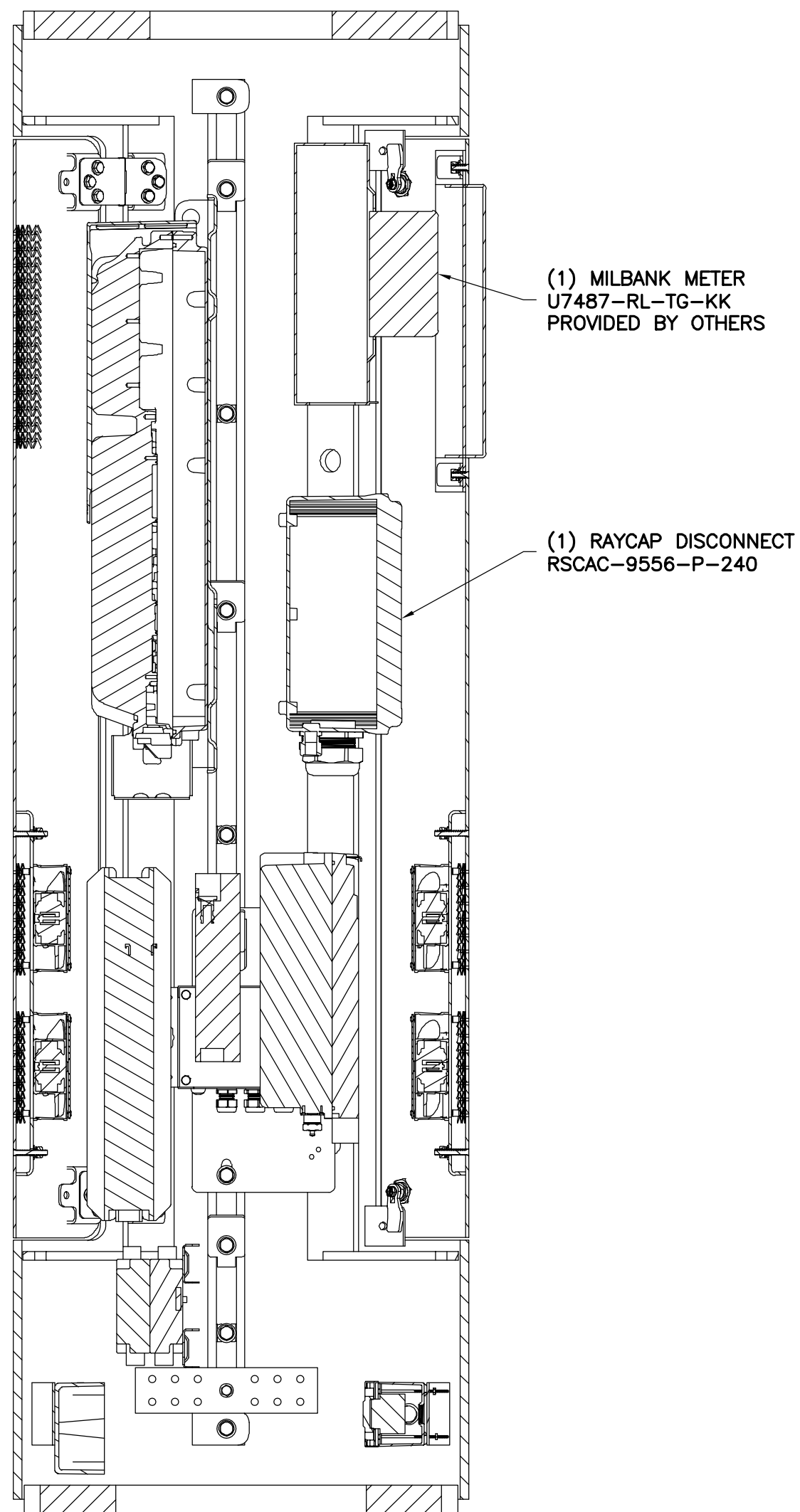
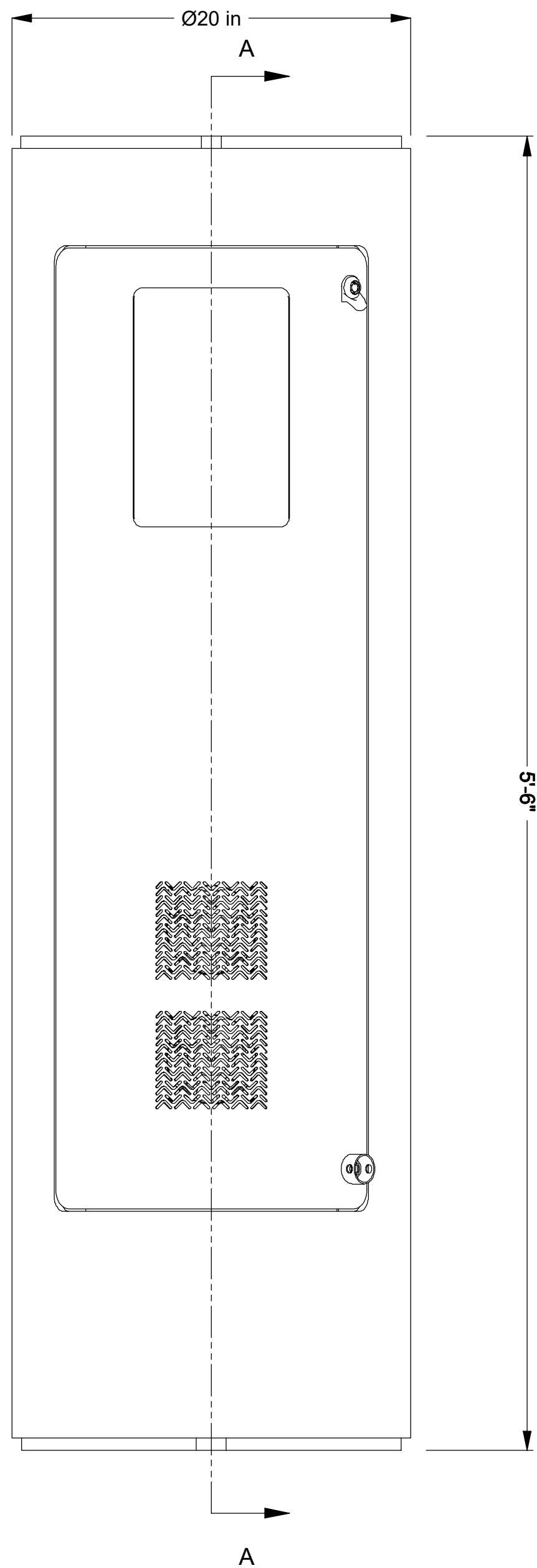

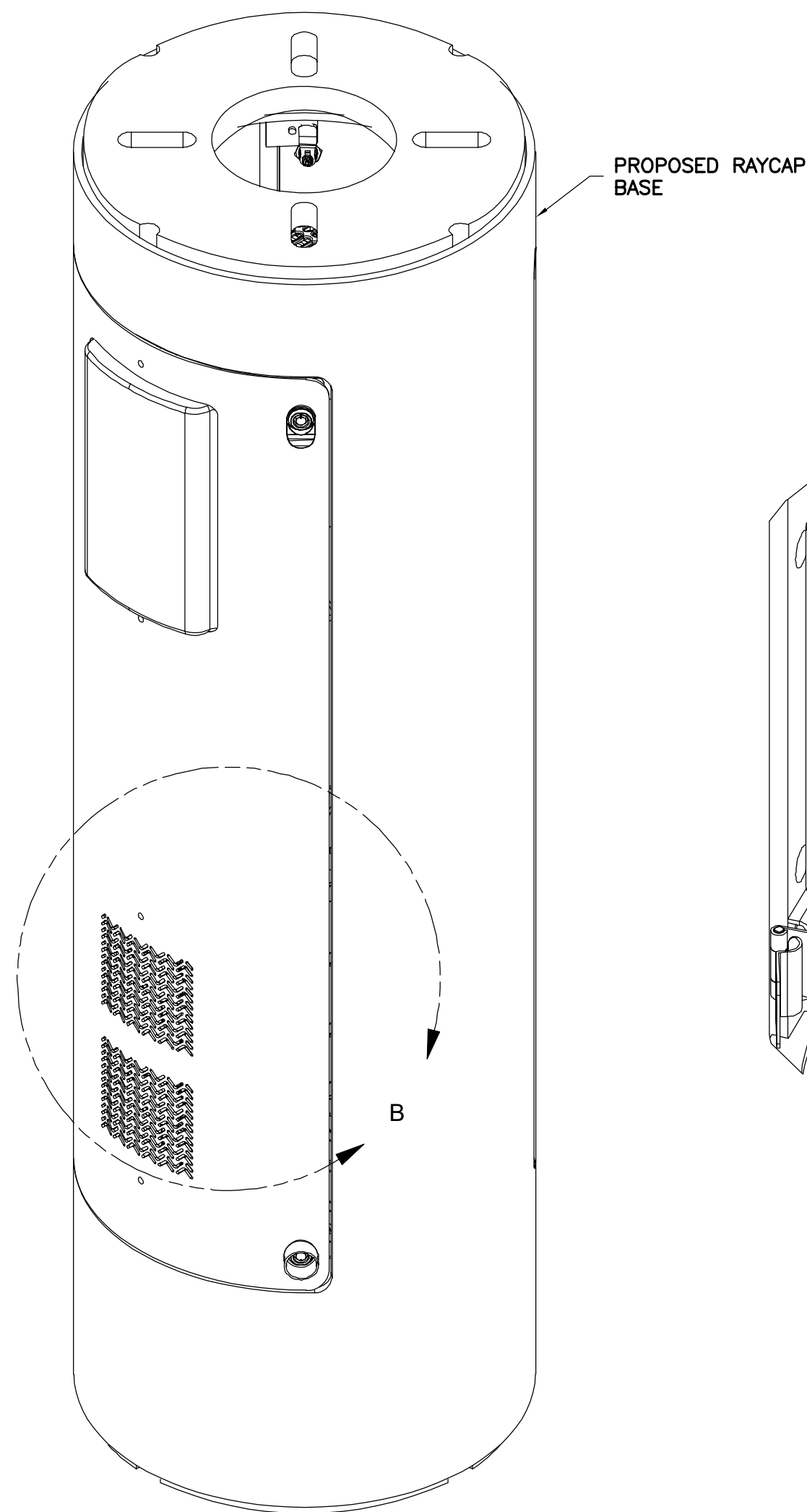

SECTION A-A

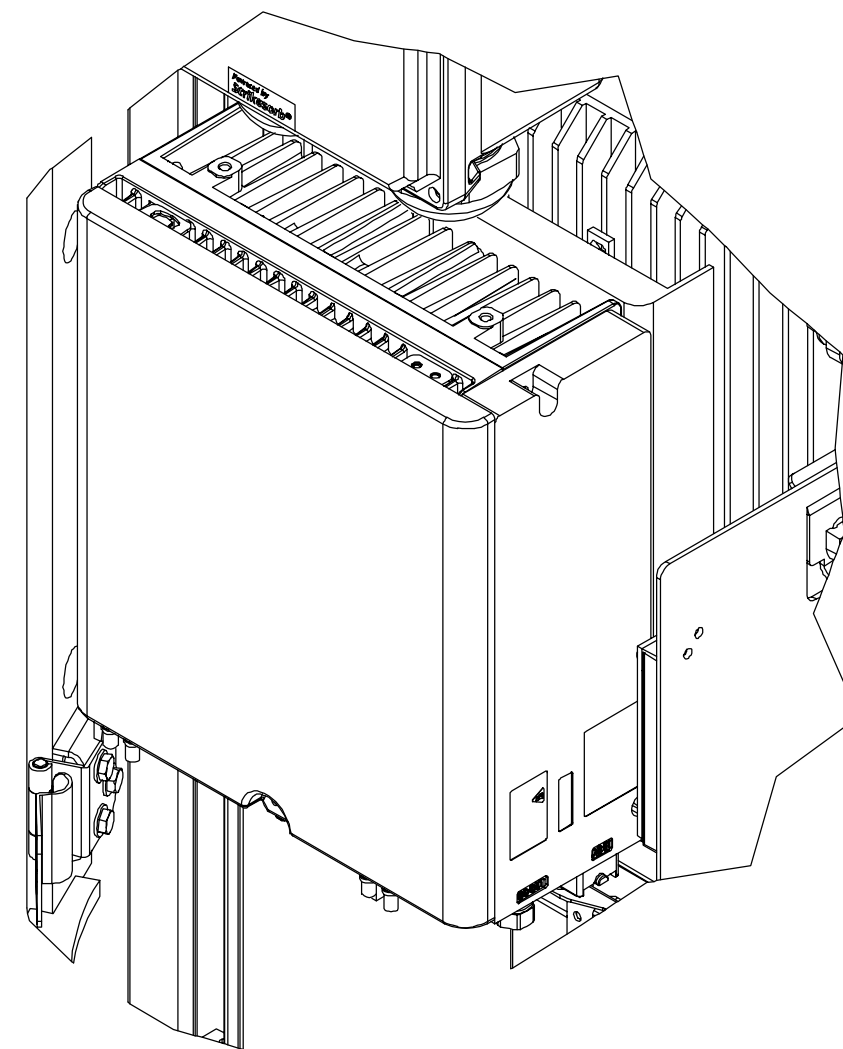

RMK-2202020-00

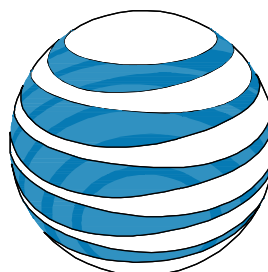

DETAIL B

|                   |   |                   |          |                   |     |   |          |                   |     |   |          |                   |     |     |      |             |    |
|-------------------|---|-------------------|----------|-------------------|-----|---|----------|-------------------|-----|---|----------|-------------------|-----|-----|------|-------------|----|
| DC APPROVAL BLOCK |   |                   |          |                   |     |   |          |                   |     |   |          |                   |     |     |      |             |    |
| ENGINEER          | <div><div>NB+C<sup>TM</sup></div><div>TOTALLY COMMITTED.</div><div>NB+C ENGINEERING SERVICES, LLC.</div><div>6095 MARSHALEE DRIVE, SUITE 300<br/>ELKRIDGE, MD 21075<br/>(410) 712-7082</div></div>  |                   |          |                   |     |   |          |                   |     |   |          |                   |     |     |      |             |    |
| APPLICANT         | <div><div></div><div>at&amp;t<br/>mobility corp.</div></div>   |                   |          |                   |     |   |          |                   |     |   |          |                   |     |     |      |             |    |
| APPLICANT         | <div><div>verizon<sup>✓</sup></div><div>10170 JUNCTION DRIVE, FLOOR 3,<br/>ANNAPOLIS JUNCTION, MD 20701</div></div>   |                   |          |                   |     |   |          |                   |     |   |          |                   |     |     |      |             |    |
| APPLICANT         | <div><div></div><div>CROWN CASTLE<br/>CROWN CASTLE FIBER LLC<br/>10980 GRANTCHESTER WAY, 4TH FLOOR<br/>COLUMBIA, MD 21044</div></div>  |                   |          |                   |     |   |          |                   |     |   |          |                   |     |     |      |             |    |
| SITE INFORMATION  | <div>SMALL CELL NEW POLE<br/>PLANT DESIGNS<br/>WASHINGTON, D.C.<br/>DISTRICT OF COLUMBIA</div>  |                   |          |                   |     |   |          |                   |     |   |          |                   |     |     |      |             |    |
| DESIGN RECORD     | <div><div>REVISIONS</div><table><tr><td>D</td><td>06/08/23</td><td>DRAWING REVISIONS</td><td>MVG</td></tr><tr><td>C</td><td>03/02/23</td><td>DRAWING REVISIONS</td><td>MVG</td></tr><tr><td>B</td><td>02/23/23</td><td>DRAWING REVISIONS</td><td>MVG</td></tr><tr><td>REV</td><td>DATE</td><td>DESCRIPTION</td><td>BY</td></tr></table></div> | D                 | 06/08/23 | DRAWING REVISIONS | MVG | C | 03/02/23 | DRAWING REVISIONS | MVG | B | 02/23/23 | DRAWING REVISIONS | MVG | REV | DATE | DESCRIPTION | BY |
| D                 | 06/08/23  | DRAWING REVISIONS | MVG      |                   |     |   |          |                   |     |   |          |                   |     |     |      |             |    |
| C                 | 03/02/23  | DRAWING REVISIONS | MVG      |                   |     |   |          |                   |     |   |          |                   |     |     |      |             |    |
| B                 | 02/23/23  | DRAWING REVISIONS | MVG      |                   |     |   |          |                   |     |   |          |                   |     |     |      |             |    |
| REV               | DATE  | DESCRIPTION       | BY       |                   |     |   |          |                   |     |   |          |                   |     |     |      |             |    |
| SHEET TITLE       | <div>STANDARD<br/>EQUIPMENT<br/>BASE DETAILS</div>  |                   |          |                   |     |   |          |                   |     |   |          |                   |     |     |      |             |    |
| SHEET NUMBER      | <div>03 OF 10</div>   |                   |          |                   |     |   |          |                   |     |   |          |                   |     |     |      |             |    |



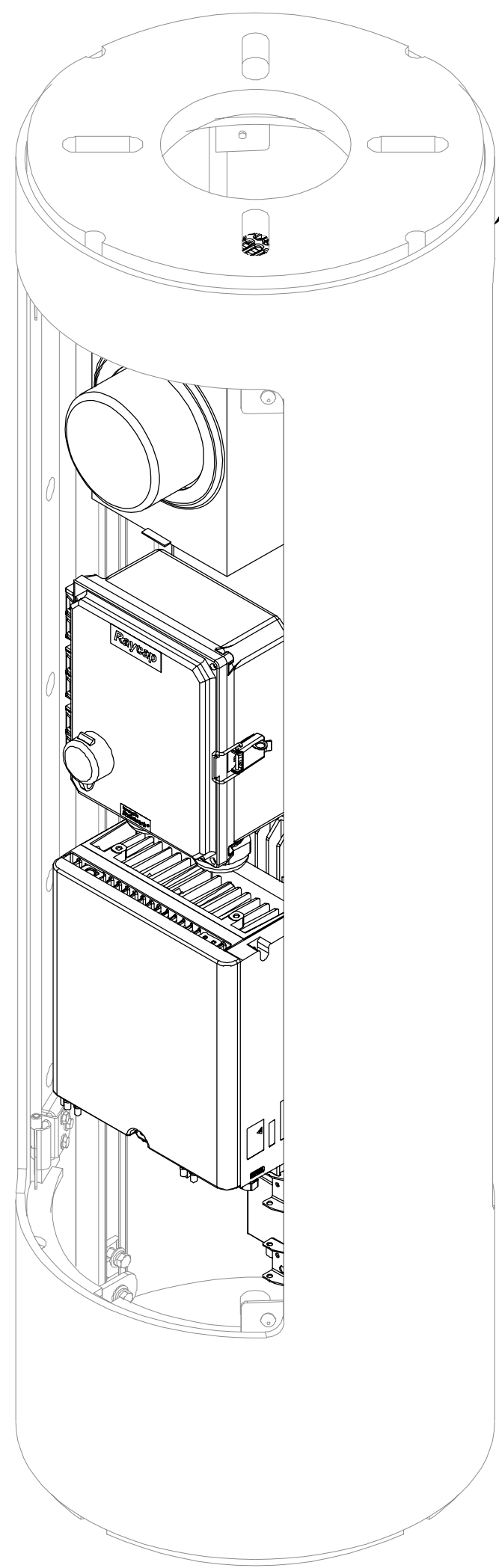
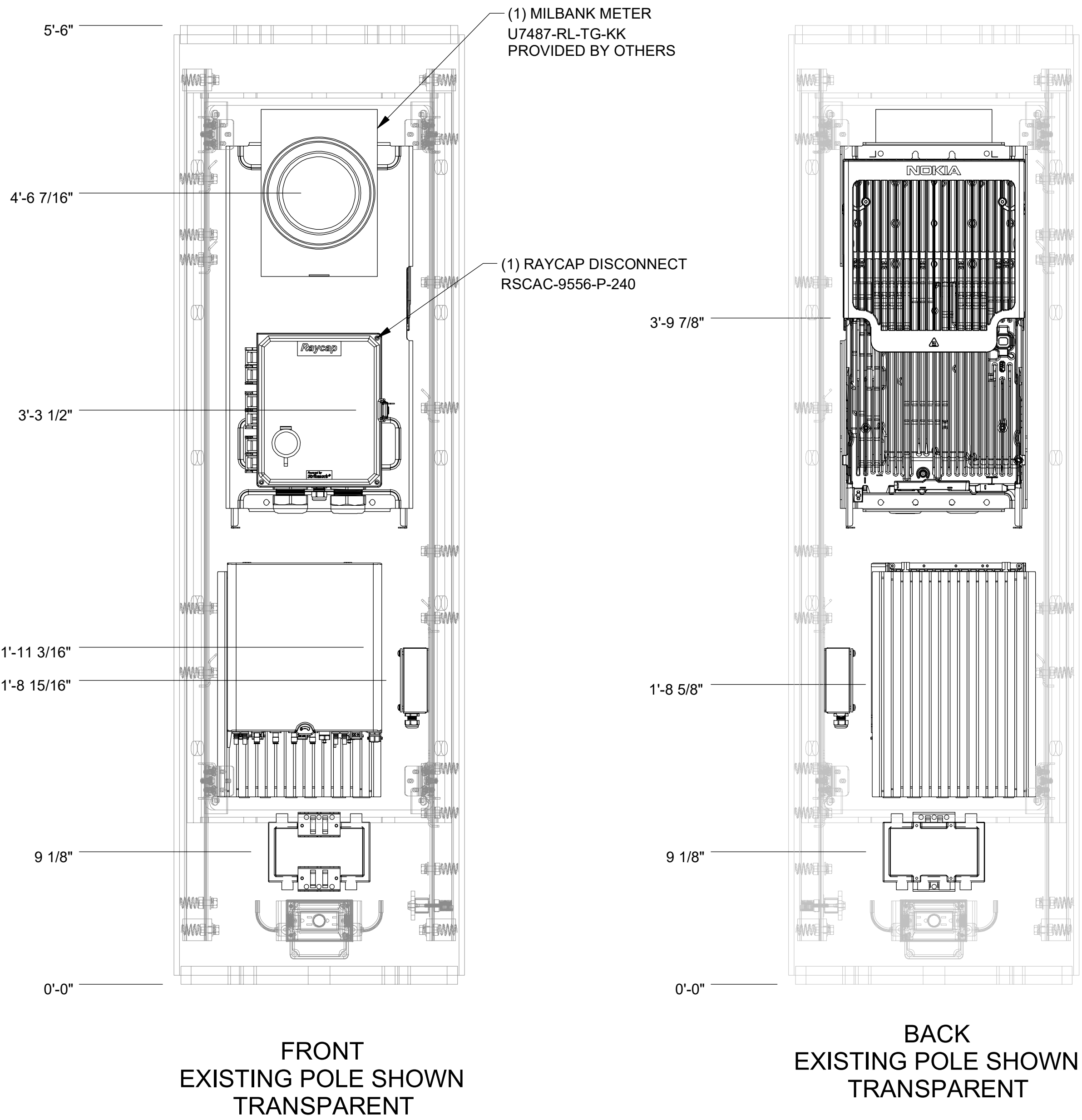

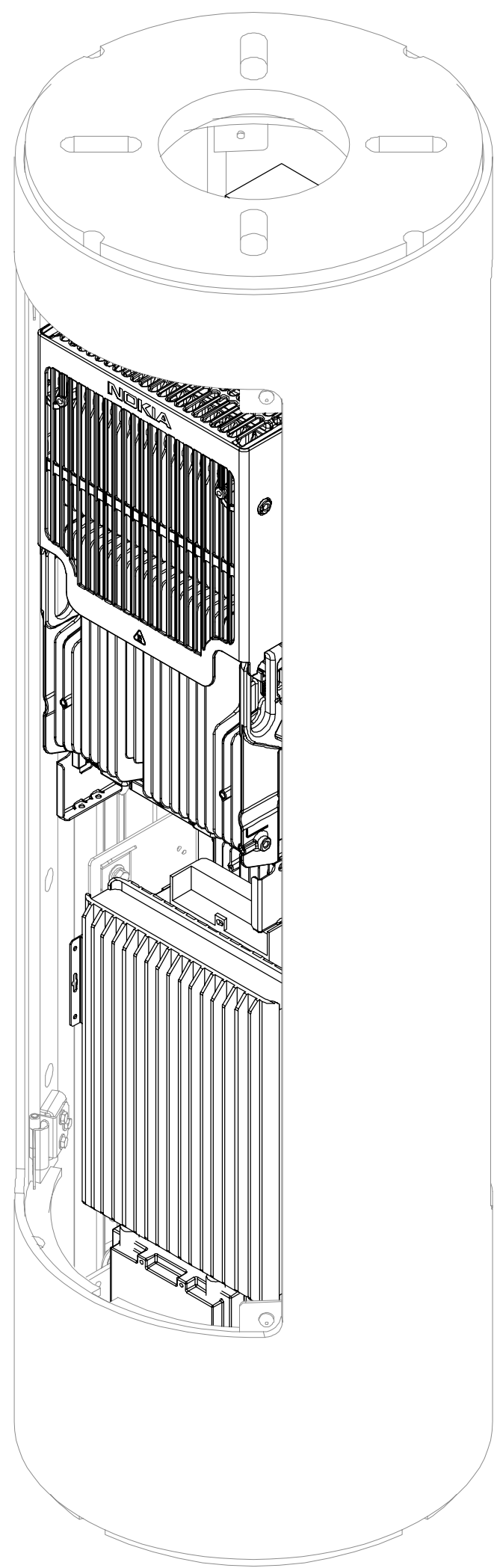

FRONT

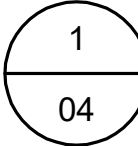

BACK

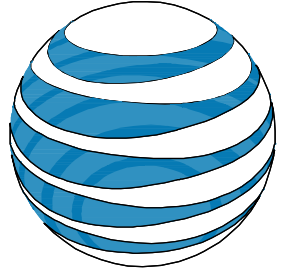

STANDARD SMALL CELL EQUIPMENT BASE DETAILS

|                   |   |                   |          |                   |     |   |          |                   |     |   |          |                   |     |     |      |             |    |
|-------------------|---|-------------------|----------|-------------------|-----|---|----------|-------------------|-----|---|----------|-------------------|-----|-----|------|-------------|----|
| DC APPROVAL BLOCK |   |                   |          |                   |     |   |          |                   |     |   |          |                   |     |     |      |             |    |
| ENGINEER          | <div><div>NB+C<sup>TM</sup></div><div>TOTALLY COMMITTED.</div><div>NB+C ENGINEERING SERVICES, LLC.</div><div>6095 MARSHALEE DRIVE, SUITE 300<br/>ELKBRIDGE, MD 21075<br/>(410) 712-7082</div></div>   |                   |          |                   |     |   |          |                   |     |   |          |                   |     |     |      |             |    |
| APPLICANT         | <div><div></div><div>at&amp;t</div><div>mobility corp.</div></div>   |                   |          |                   |     |   |          |                   |     |   |          |                   |     |     |      |             |    |
| APPLICANT         | <div><div>verizon<sup>✓</sup></div><div>10170 JUNCTION DRIVE, FLOOR 3,<br/>ANNAPOLIS JUNCTION, MD 20701</div></div>   |                   |          |                   |     |   |          |                   |     |   |          |                   |     |     |      |             |    |
| APPLICANT         | <div><div></div><div>CROWN<br/>CASTLE</div><div>CROWN CASTLE FIBER LLC<br/>10980 GRANTCHESTER WAY, 4TH FLOOR<br/>COLUMBIA, MD 21044</div></div>  |                   |          |                   |     |   |          |                   |     |   |          |                   |     |     |      |             |    |
| SITE INFORMATION  | <div>SMALL CELL NEW POLE<br/>PLANT DESIGNS<br/>WASHINGTON, D.C.<br/>DISTRICT OF COLUMBIA</div>  |                   |          |                   |     |   |          |                   |     |   |          |                   |     |     |      |             |    |
| DESIGN RECORD     | <div><div>REVISIONS</div><table><tr><td>D</td><td>06/08/23</td><td>DRAWING REVISIONS</td><td>MVG</td></tr><tr><td>C</td><td>03/02/23</td><td>DRAWING REVISIONS</td><td>MVG</td></tr><tr><td>B</td><td>02/23/23</td><td>DRAWING REVISIONS</td><td>MVG</td></tr><tr><td>REV</td><td>DATE</td><td>DESCRIPTION</td><td>BY</td></tr></table></div> | D                 | 06/08/23 | DRAWING REVISIONS | MVG | C | 03/02/23 | DRAWING REVISIONS | MVG | B | 02/23/23 | DRAWING REVISIONS | MVG | REV | DATE | DESCRIPTION | BY |
| D                 | 06/08/23  | DRAWING REVISIONS | MVG      |                   |     |   |          |                   |     |   |          |                   |     |     |      |             |    |
| C                 | 03/02/23  | DRAWING REVISIONS | MVG      |                   |     |   |          |                   |     |   |          |                   |     |     |      |             |    |
| B                 | 02/23/23  | DRAWING REVISIONS | MVG      |                   |     |   |          |                   |     |   |          |                   |     |     |      |             |    |
| REV               | DATE  | DESCRIPTION       | BY       |                   |     |   |          |                   |     |   |          |                   |     |     |      |             |    |
| SHEET TITLE       | <div>STANDARD<br/>EQUIPMENT<br/>BASE DETAILS</div>  |                   |          |                   |     |   |          |                   |     |   |          |                   |     |     |      |             |    |
| SHEET NUMBER      | <div>04 OF 10</div>   |                   |          |                   |     |   |          |                   |     |   |          |                   |     |     |      |             |    |

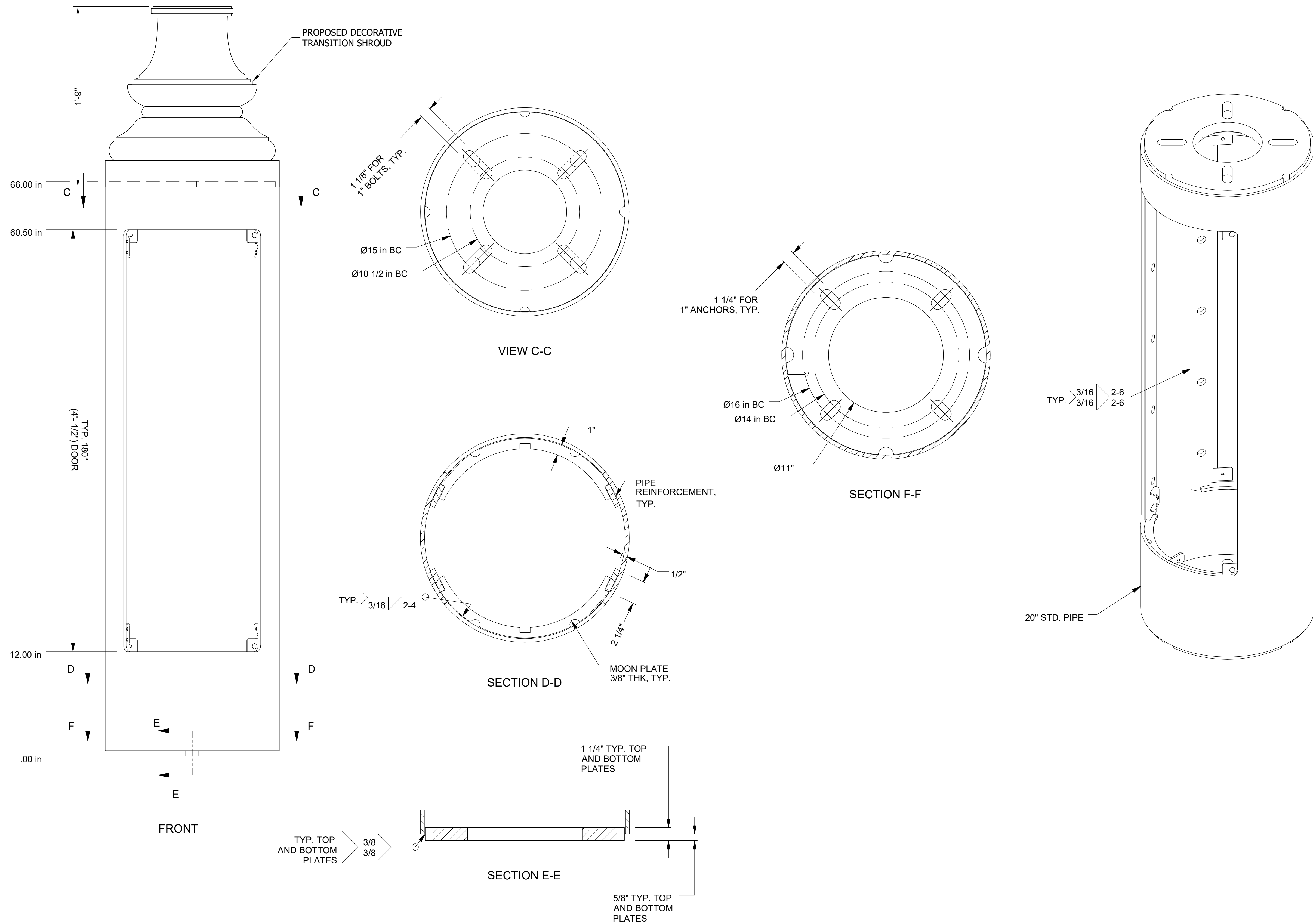

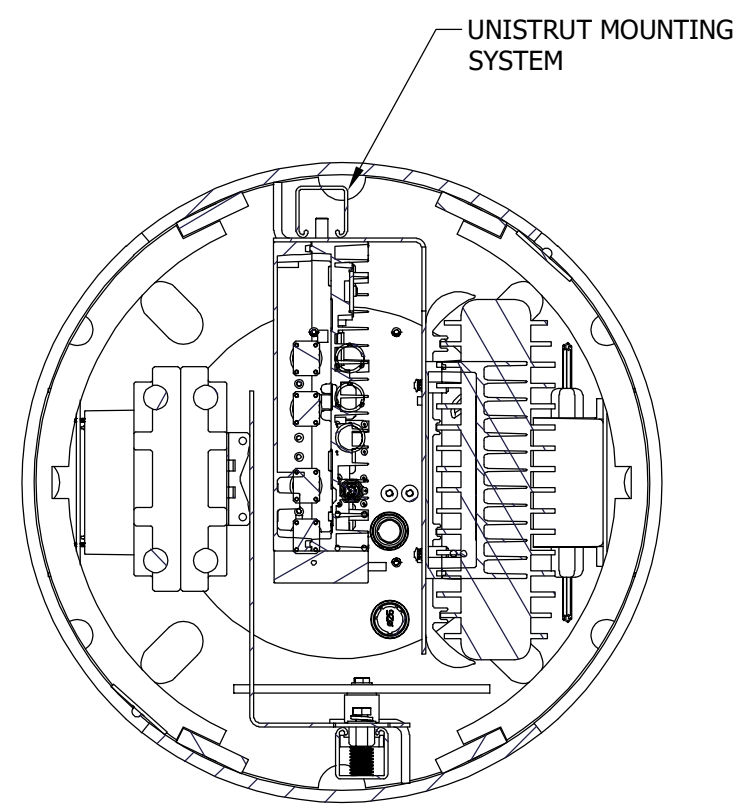
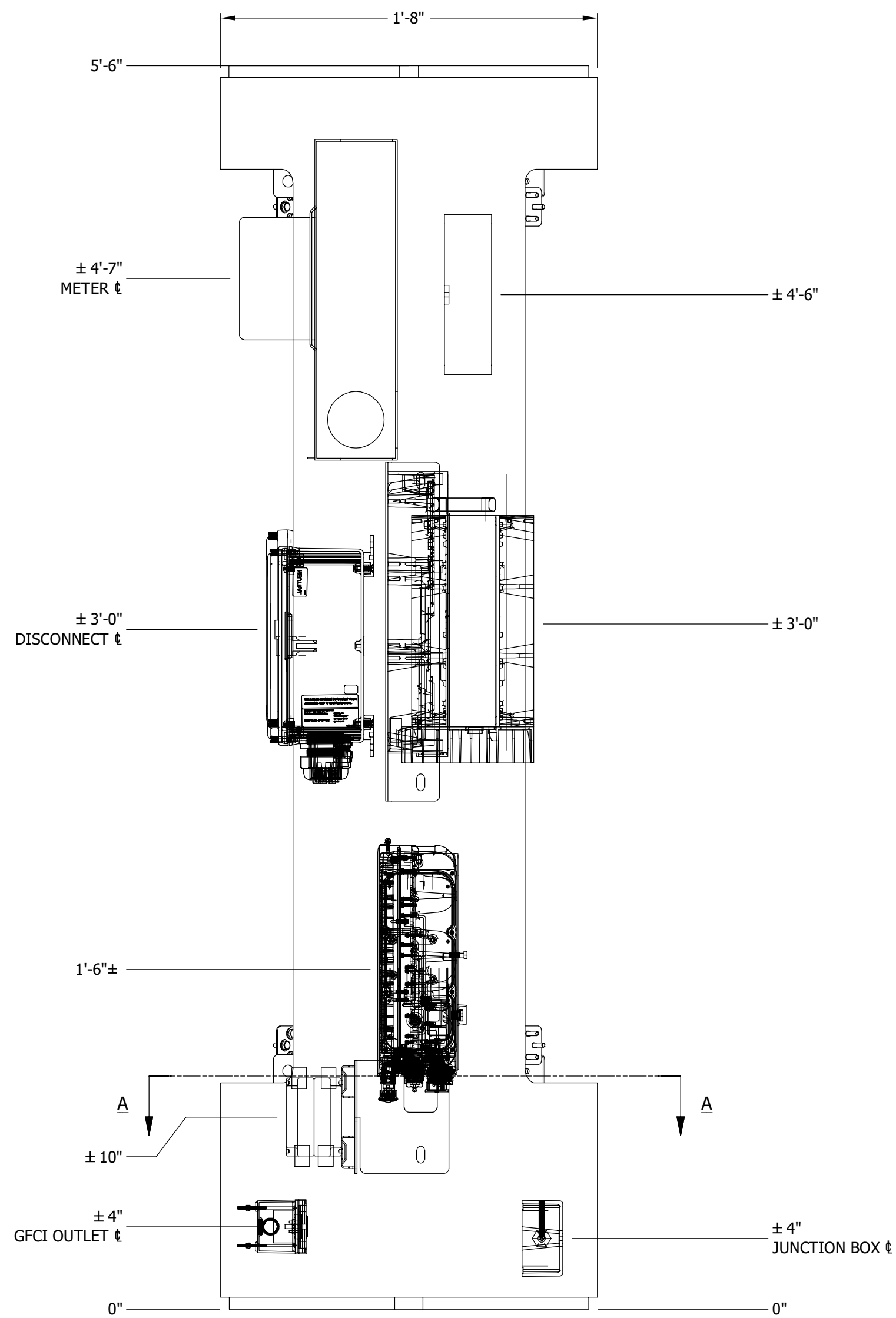

| DC APPROVAL BLOCK |   |                   |     |  |  |   |          |                   |     |   |          |                   |     |   |          |                   |     |     |      |             |    |
|-------------------|---|-------------------|-----|--|--|---|----------|-------------------|-----|---|----------|-------------------|-----|---|----------|-------------------|-----|-----|------|-------------|----|
| ENGINEER          | <div><div>NB+C</div><div>TOTALLY COMMITTED.</div><div>NB+C ENGINEERING SERVICES, LLC.</div><div>6095 MARSHALEE DRIVE, SUITE 300<br/>ELKRIDGE, MD 21075<br/>(410) 712-7082</div></div>   |                   |     |  |  |   |          |                   |     |   |          |                   |     |   |          |                   |     |     |      |             |    |
| APPLICANT         | <div><div></div></div>  |                   |     |  |  |   |          |                   |     |   |          |                   |     |   |          |                   |     |     |      |             |    |
| APPLICANT         | <div><div>verizon</div><div>10170 JUNCTION DRIVE, FLOOR 3,<br/>ANNAPOLIS JUNCTION, MD 20701</div></div>   |                   |     |  |  |   |          |                   |     |   |          |                   |     |   |          |                   |     |     |      |             |    |
| APPLICANT         | <div><div></div><div>CROWN CASTLE FIBER LLC<br/>10980 GRANTCHESTER WAY, 4TH FLOOR<br/>COLUMBIA, MD 21044</div></div>  |                   |     |  |  |   |          |                   |     |   |          |                   |     |   |          |                   |     |     |      |             |    |
| SITE INFORMATION  | <div>SMALL CELL NEW POLE<br/>PLANT DESIGNS<br/>WASHINGTON, D.C.<br/>DISTRICT OF COLUMBIA</div>  |                   |     |  |  |   |          |                   |     |   |          |                   |     |   |          |                   |     |     |      |             |    |
| DESIGN RECORD     | <table><tr><th colspan="4">REVISIONS</th></tr><tr><td>D</td><td>06/08/23</td><td>DRAWING REVISIONS</td><td>MVG</td></tr><tr><td>C</td><td>03/02/23</td><td>DRAWING REVISIONS</td><td>MVG</td></tr><tr><td>B</td><td>02/23/23</td><td>DRAWING REVISIONS</td><td>MVG</td></tr><tr><th>REV</th><th>DATE</th><th>DESCRIPTION</th><th>BY</th></tr></table> | REVISIONS         |     |  |  | D | 06/08/23 | DRAWING REVISIONS | MVG | C | 03/02/23 | DRAWING REVISIONS | MVG | B | 02/23/23 | DRAWING REVISIONS | MVG | REV | DATE | DESCRIPTION | BY |
| REVISIONS         |   |                   |     |  |  |   |          |                   |     |   |          |                   |     |   |          |                   |     |     |      |             |    |
| D                 | 06/08/23  | DRAWING REVISIONS | MVG |  |  |   |          |                   |     |   |          |                   |     |   |          |                   |     |     |      |             |    |
| C                 | 03/02/23  | DRAWING REVISIONS | MVG |  |  |   |          |                   |     |   |          |                   |     |   |          |                   |     |     |      |             |    |
| B                 | 02/23/23  | DRAWING REVISIONS | MVG |  |  |   |          |                   |     |   |          |                   |     |   |          |                   |     |     |      |             |    |
| REV               | DATE  | DESCRIPTION       | BY  |  |  |   |          |                   |     |   |          |                   |     |   |          |                   |     |     |      |             |    |
| SHEET TITLE       | <div>STANDARD<br/>EQUIPMENT<br/>BASE DETAILS</div>  |                   |     |  |  |   |          |                   |     |   |          |                   |     |   |          |                   |     |     |      |             |    |
| SHEET NUMBER      | <div>05 OF 10</div>   |                   |     |  |  |   |          |                   |     |   |          |                   |     |   |          |                   |     |     |      |             |    |

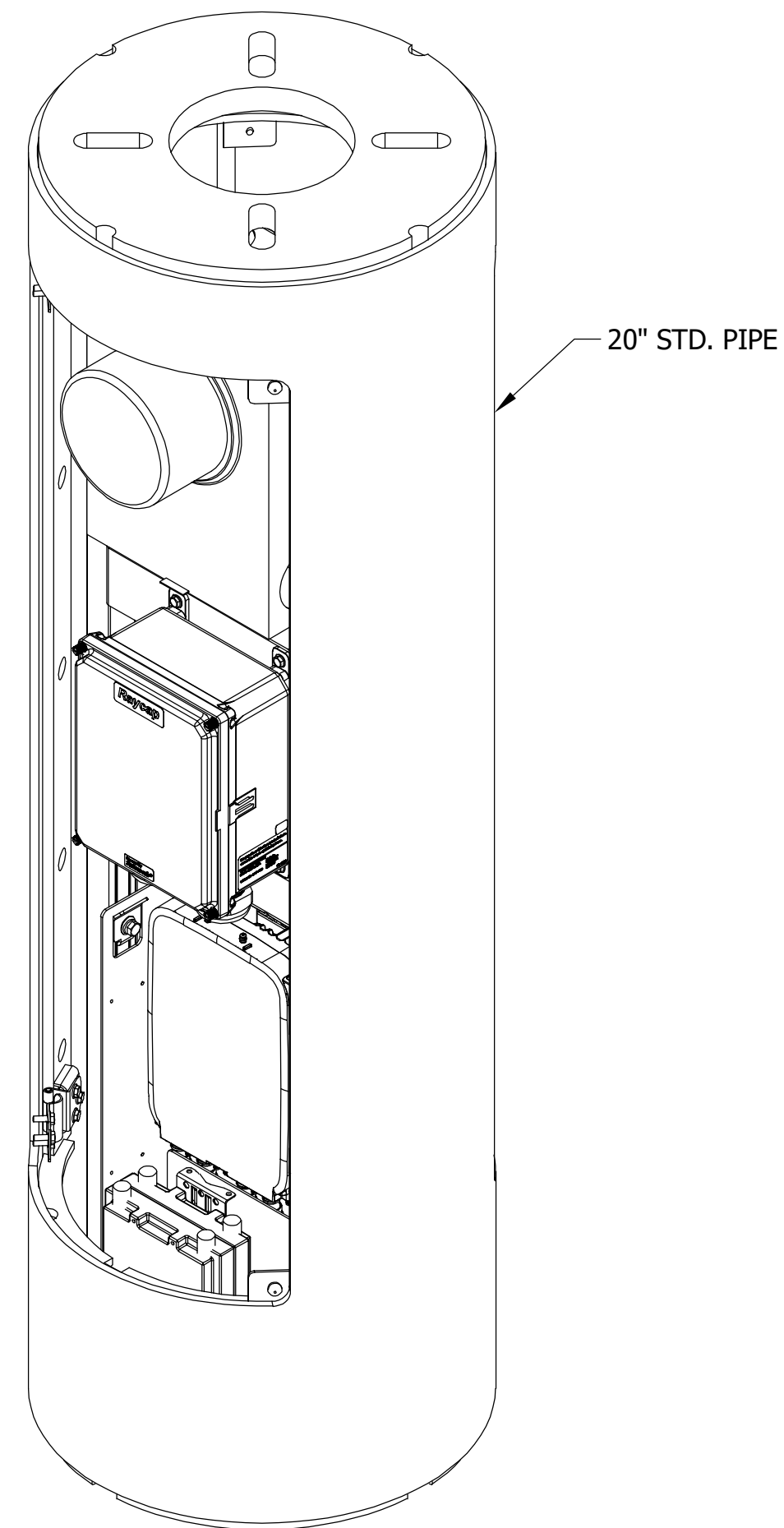

SECTION A-A



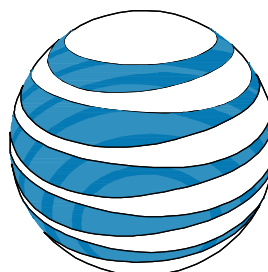

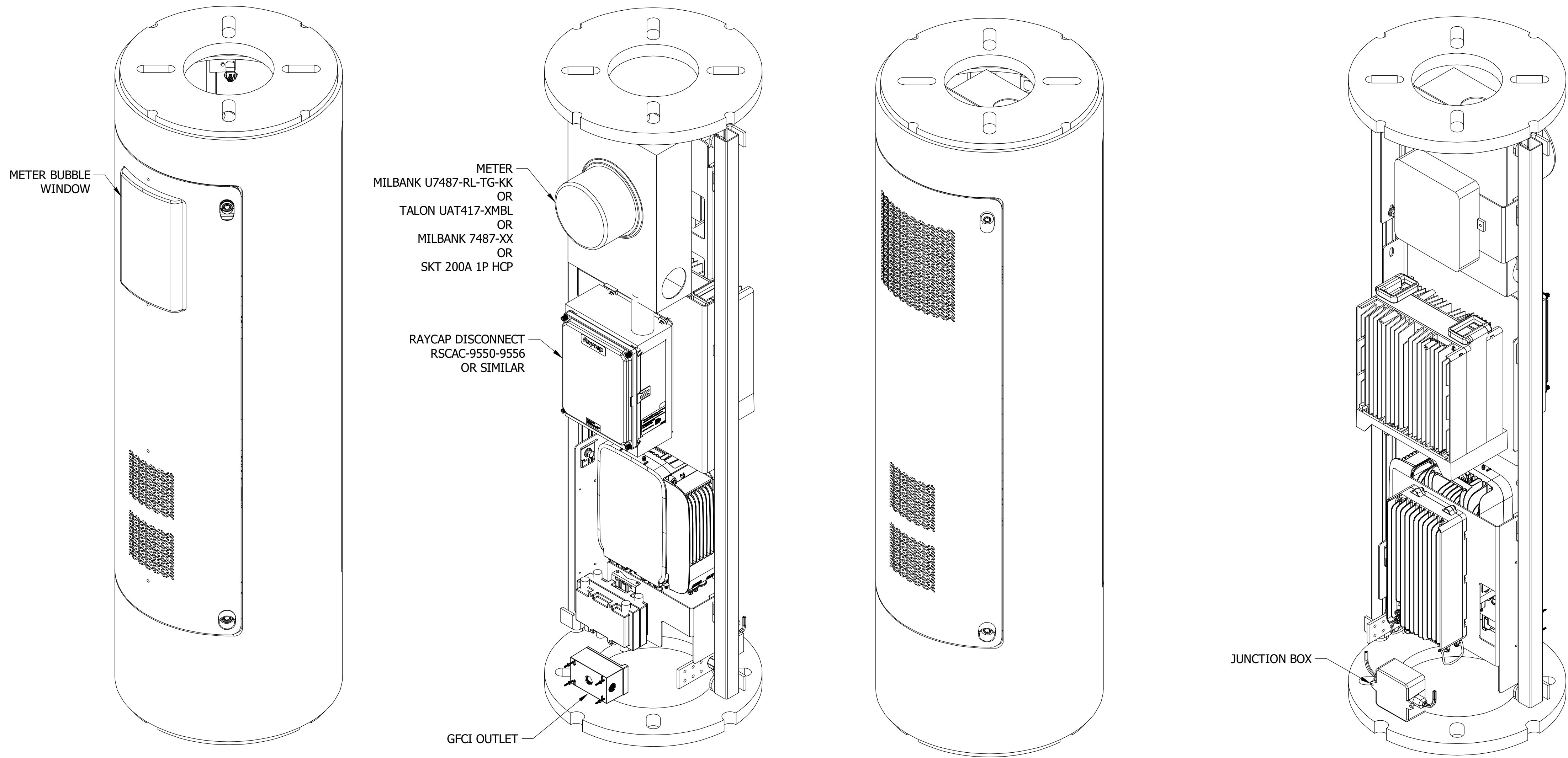

1 STANDARD SMALL CELL EQUIPMENT BASE DETAILS  
06 NTS

|                   |   |
|-------------------|---|
| DC APPROVAL BLOCK |   |
| ENGINEER          | <div><div>NB+C</div><div>TOTALLY COMMITTED.</div><div>NB+C ENGINEERING SERVICES, LLC.</div><div>6095 MARSHALEE DRIVE, SUITE 300<br/>ELK RIDGE, MD 21075<br/>(410) 712-7082</div></div>                    |
| APPLICANT         | <div><div></div></div>   |
| APPLICANT         | <div><div>verizon</div><div>10170 JUNCTION DRIVE, FLOOR 3,<br/>ANNAPOLIS JUNCTION, MD 20701</div></div>   |
| APPLICANT         | <div><div></div><div>CROWN CASTLE FIBER LLC<br/>10980 GRANTCHESTER WAY, 4TH FLOOR<br/>COLUMBIA, MD 21044</div></div> |
| SITE INFORMATION  | <div>SMALL CELL NEW POLE<br/>PLANT DESIGNS<br/>WASHINGTON, D.C.<br/>DISTRICT OF COLUMBIA</div>  |
| DESIGN RECORD     | REVISIONS   |
|                   | D06/08/23DRAWING REVISIONSMVG   |
|                   | C03/02/23DRAWING REVISIONSMVG   |
|                   | B02/23/23DRAWING REVISIONSMVG   |
|                   | REVDATEDESCRIPTIONBY  |
| SHEET TITLE       | STANDARD<br>EQUIPMENT<br>BASE DETAILS   |
| SHEET NUMBER      | 06 OF 10  |





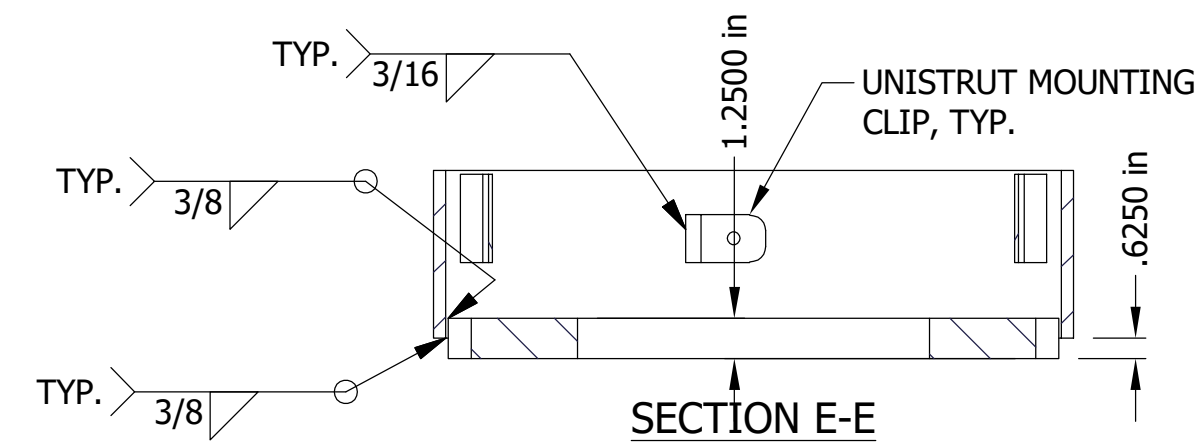
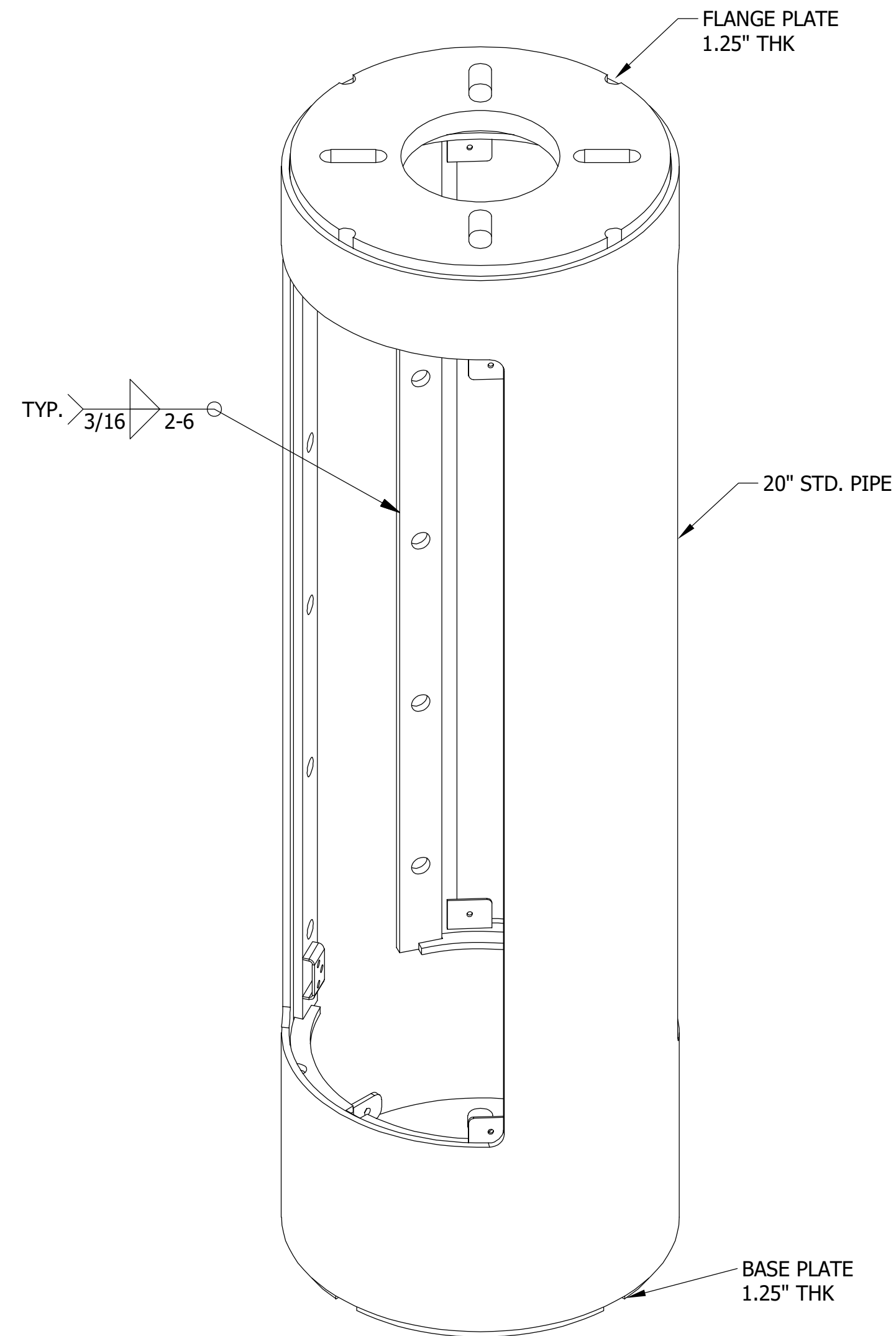
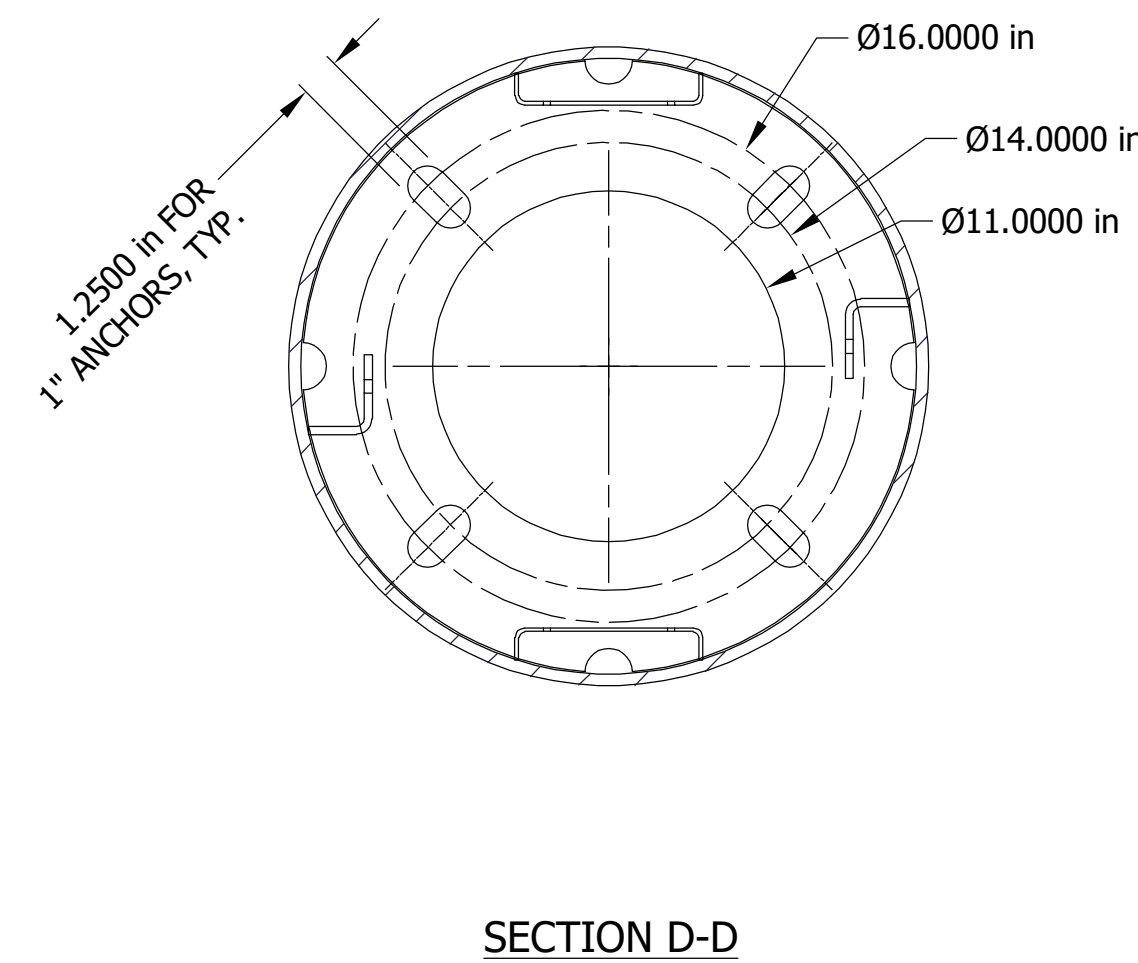
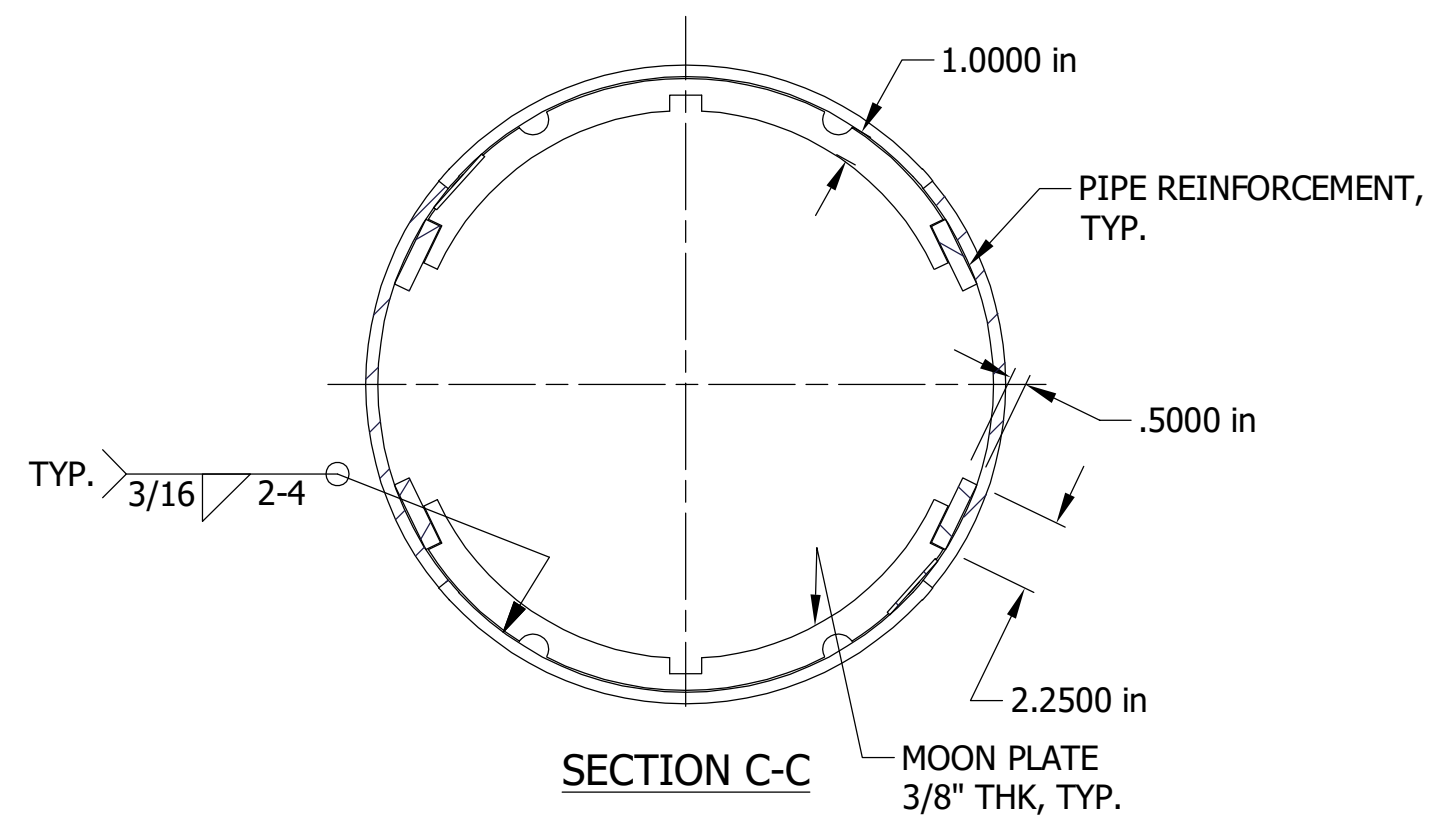
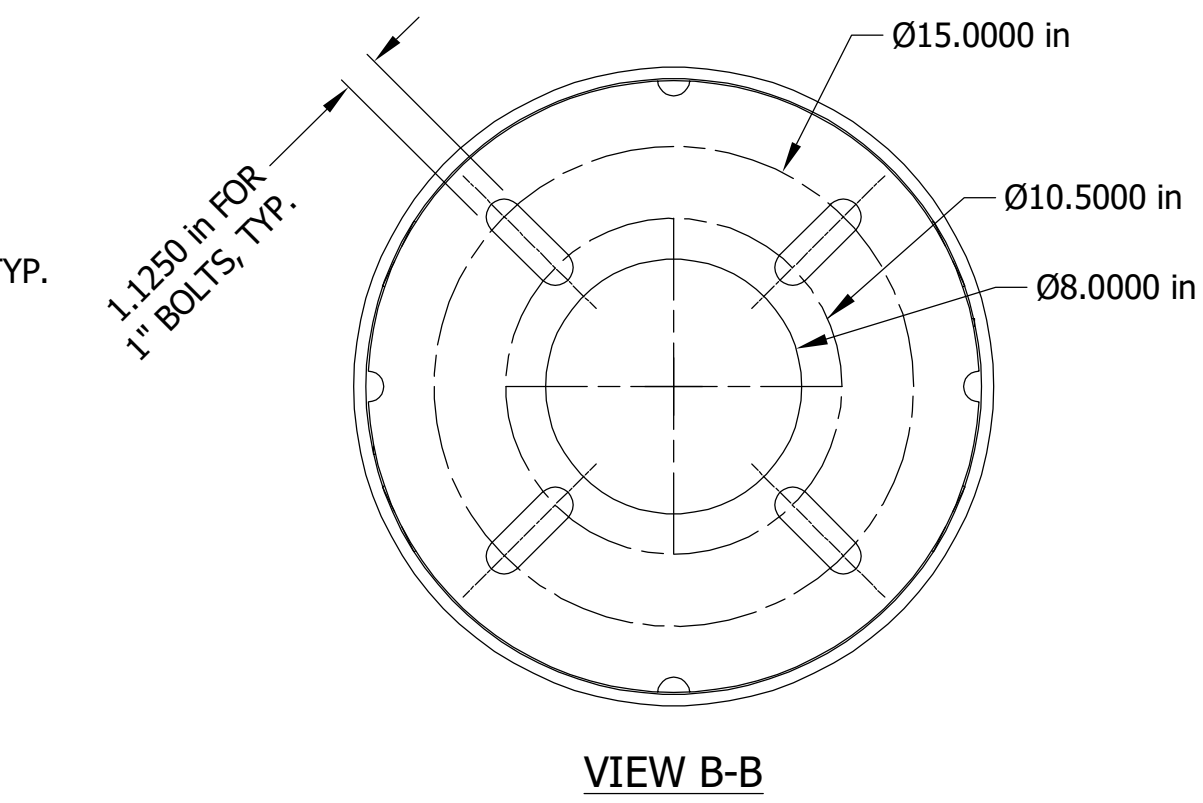
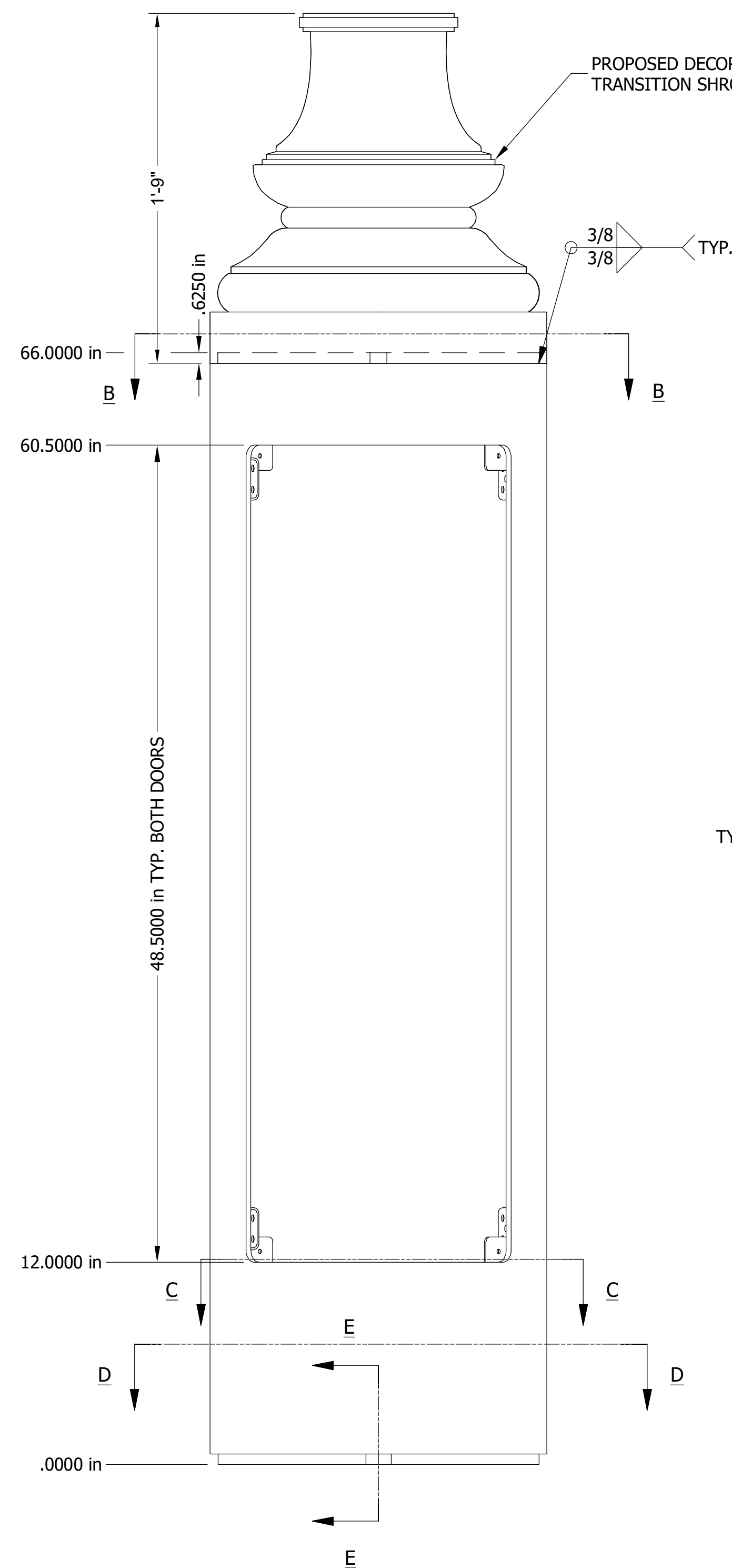

1 STANDARD SMALL CELL EQUIPMENT BASE DETAILS  
07 NTS

|                   |   |                   |          |                   |     |   |          |                   |     |   |          |                   |     |     |      |             |    |
|-------------------|---|-------------------|----------|-------------------|-----|---|----------|-------------------|-----|---|----------|-------------------|-----|-----|------|-------------|----|
| DC APPROVAL BLOCK |   |                   |          |                   |     |   |          |                   |     |   |          |                   |     |     |      |             |    |
| ENGINEER          | <div><p><b>TOTALLY COMMITTED.</b></p><p><b>NB+C ENGINEERING SERVICES, LLC.</b></p><p>6095 MARSHALEE DRIVE, SUITE 300<br/>ELKRIDGE, MD 21075<br/>(410) 712-7082</p></div>   |                   |          |                   |     |   |          |                   |     |   |          |                   |     |     |      |             |    |
| APPLICANT         | <div></div>  |                   |          |                   |     |   |          |                   |     |   |          |                   |     |     |      |             |    |
| APPLICANT         | <div><p>10170 JUNCTION DRIVE, FLOOR 3,<br/>ANNAPOLIS JUNCTION, MD 20701</p></div>   |                   |          |                   |     |   |          |                   |     |   |          |                   |     |     |      |             |    |
| APPLICANT         | <div><p>CROWN CASTLE FIBER LLC<br/>10980 GRANTCHESTER WAY, 4TH FLOOR<br/>COLUMBIA, MD 21044</p></div>  |                   |          |                   |     |   |          |                   |     |   |          |                   |     |     |      |             |    |
| SITE INFORMATION  | <div>SMALL CELL NEW POLE<br/>PLANT DESIGNS<br/>WASHINGTON, D.C.<br/>DISTRICT OF COLUMBIA</div>  |                   |          |                   |     |   |          |                   |     |   |          |                   |     |     |      |             |    |
| DESIGN RECORD     | <div>REVISIONS</div> <table><tr><td>D</td><td>06/08/23</td><td>DRAWING REVISIONS</td><td>MVG</td></tr><tr><td>C</td><td>03/02/23</td><td>DRAWING REVISIONS</td><td>MVG</td></tr><tr><td>B</td><td>02/23/23</td><td>DRAWING REVISIONS</td><td>MVG</td></tr><tr><td>REV</td><td>DATE</td><td>DESCRIPTION</td><td>BY</td></tr></table> | D                 | 06/08/23 | DRAWING REVISIONS | MVG | C | 03/02/23 | DRAWING REVISIONS | MVG | B | 02/23/23 | DRAWING REVISIONS | MVG | REV | DATE | DESCRIPTION | BY |
| D                 | 06/08/23  | DRAWING REVISIONS | MVG      |                   |     |   |          |                   |     |   |          |                   |     |     |      |             |    |
| C                 | 03/02/23  | DRAWING REVISIONS | MVG      |                   |     |   |          |                   |     |   |          |                   |     |     |      |             |    |
| B                 | 02/23/23  | DRAWING REVISIONS | MVG      |                   |     |   |          |                   |     |   |          |                   |     |     |      |             |    |
| REV               | DATE  | DESCRIPTION       | BY       |                   |     |   |          |                   |     |   |          |                   |     |     |      |             |    |
| SHEET TITLE       | <div>STANDARD<br/>EQUIPMENT<br/>BASE DETAILS</div>  |                   |          |                   |     |   |          |                   |     |   |          |                   |     |     |      |             |    |
| SHEET NUMBER      | <div>07 OF 10</div>   |                   |          |                   |     |   |          |                   |     |   |          |                   |     |     |      |             |    |

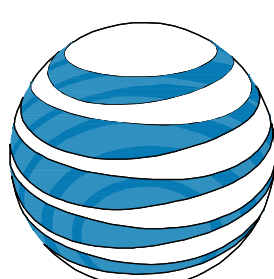



|                   |   |                   |          |                   |     |   |          |                   |     |   |          |                   |     |     |      |             |    |
|-------------------|---|-------------------|----------|-------------------|-----|---|----------|-------------------|-----|---|----------|-------------------|-----|-----|------|-------------|----|
| DC APPROVAL BLOCK |   |                   |          |                   |     |   |          |                   |     |   |          |                   |     |     |      |             |    |
| ENGINEER          | <div><div>NB+C<sup>TM</sup></div><div>TOTALLY COMMITTED.</div><div>NB+C ENGINEERING SERVICES, LLC.</div><div>6095 MARSHALEE DRIVE, SUITE 300<br/>ELKRIDGE, MD 21075<br/>(410) 712-7082</div></div>  |                   |          |                   |     |   |          |                   |     |   |          |                   |     |     |      |             |    |
| APPLICANT         | <div><div></div><div>at&amp;t<br/>mobility corp.</div></div>   |                   |          |                   |     |   |          |                   |     |   |          |                   |     |     |      |             |    |
| APPLICANT         | <div><div>verizon<sup>✓</sup></div><div>10170 JUNCTION DRIVE, FLOOR 3,<br/>ANNAPOLIS JUNCTION, MD 20701</div></div>   |                   |          |                   |     |   |          |                   |     |   |          |                   |     |     |      |             |    |
| APPLICANT         | <div><div></div><div>CROWN CASTLE<br/>CROWN CASTLE FIBER LLC<br/>10980 GRANTCHESTER WAY, 4TH FLOOR<br/>COLUMBIA, MD 21044</div></div>  |                   |          |                   |     |   |          |                   |     |   |          |                   |     |     |      |             |    |
| SITE INFORMATION  | <div>SMALL CELL NEW POLE<br/>PLANT DESIGNS<br/>WASHINGTON, D.C.<br/>DISTRICT OF COLUMBIA</div>  |                   |          |                   |     |   |          |                   |     |   |          |                   |     |     |      |             |    |
| DESIGN RECORD     | <div><div>REVISIONS</div><table><tr><td>D</td><td>06/08/23</td><td>DRAWING REVISIONS</td><td>MVG</td></tr><tr><td>C</td><td>03/02/23</td><td>DRAWING REVISIONS</td><td>MVG</td></tr><tr><td>B</td><td>02/23/23</td><td>DRAWING REVISIONS</td><td>MVG</td></tr><tr><td>REV</td><td>DATE</td><td>DESCRIPTION</td><td>BY</td></tr></table></div> | D                 | 06/08/23 | DRAWING REVISIONS | MVG | C | 03/02/23 | DRAWING REVISIONS | MVG | B | 02/23/23 | DRAWING REVISIONS | MVG | REV | DATE | DESCRIPTION | BY |
| D                 | 06/08/23  | DRAWING REVISIONS | MVG      |                   |     |   |          |                   |     |   |          |                   |     |     |      |             |    |
| C                 | 03/02/23  | DRAWING REVISIONS | MVG      |                   |     |   |          |                   |     |   |          |                   |     |     |      |             |    |
| B                 | 02/23/23  | DRAWING REVISIONS | MVG      |                   |     |   |          |                   |     |   |          |                   |     |     |      |             |    |
| REV               | DATE  | DESCRIPTION       | BY       |                   |     |   |          |                   |     |   |          |                   |     |     |      |             |    |
| SHEET TITLE       | <div>STANDARD<br/>EQUIPMENT<br/>BASE DETAILS</div>  |                   |          |                   |     |   |          |                   |     |   |          |                   |     |     |      |             |    |
| SHEET NUMBER      | <div>08 OF 10</div>   |                   |          |                   |     |   |          |                   |     |   |          |                   |     |     |      |             |    |

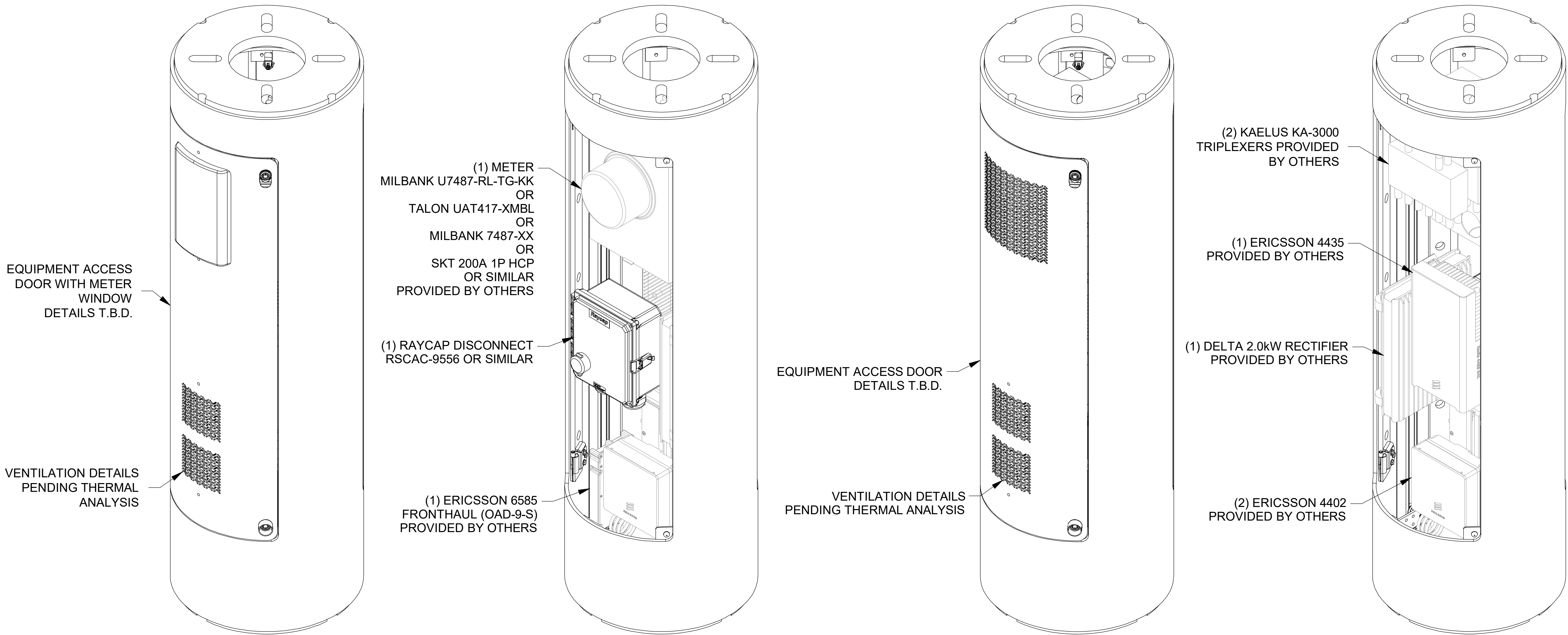

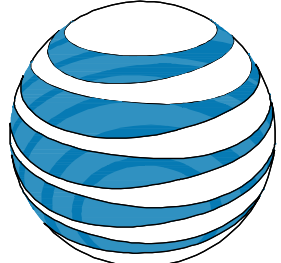

RLB-2300317-00

1 STANDARD SMALL EQUIPMENT BASE DETAILS  
09 NTS

|                   |   |                   |          |                   |     |   |          |                   |     |   |          |                   |     |     |      |             |    |
|-------------------|---|-------------------|----------|-------------------|-----|---|----------|-------------------|-----|---|----------|-------------------|-----|-----|------|-------------|----|
| DC APPROVAL BLOCK |   |                   |          |                   |     |   |          |                   |     |   |          |                   |     |     |      |             |    |
| ENGINEER          | <div><div>NB+C<sup>TM</sup></div><div>TOTALLY COMMITTED.</div><div>NB+C ENGINEERING SERVICES, LLC.</div><div>6095 MARSHALEE DRIVE, SUITE 300<br/>ELKBRIDGE, MD 21075<br/>(410) 712-7082</div></div>   |                   |          |                   |     |   |          |                   |     |   |          |                   |     |     |      |             |    |
| APPLICANT         | <div><div></div><div>at&amp;t</div><div>mobility corp.</div></div>   |                   |          |                   |     |   |          |                   |     |   |          |                   |     |     |      |             |    |
| APPLICANT         | <div><div>verizon<sup>✓</sup></div><div>10170 JUNCTION DRIVE, FLOOR 3,<br/>ANNAPOLIS JUNCTION, MD 20701</div></div>   |                   |          |                   |     |   |          |                   |     |   |          |                   |     |     |      |             |    |
| APPLICANT         | <div><div></div><div>CROWN<br/>CASTLE</div><div>CROWN CASTLE FIBER LLC<br/>10980 GRANTCHESTER WAY, 4TH FLOOR<br/>COLUMBIA, MD 21044</div></div>  |                   |          |                   |     |   |          |                   |     |   |          |                   |     |     |      |             |    |
| SITE INFORMATION  | <div>SMALL CELL NEW POLE<br/>PLANT DESIGNS<br/>WASHINGTON, D.C.<br/>DISTRICT OF COLUMBIA</div>  |                   |          |                   |     |   |          |                   |     |   |          |                   |     |     |      |             |    |
| DESIGN RECORD     | <div><div>REVISIONS</div><table><tr><td>D</td><td>06/08/23</td><td>DRAWING REVISIONS</td><td>MVG</td></tr><tr><td>C</td><td>03/02/23</td><td>DRAWING REVISIONS</td><td>MVG</td></tr><tr><td>B</td><td>02/23/23</td><td>DRAWING REVISIONS</td><td>MVG</td></tr><tr><td>REV</td><td>DATE</td><td>DESCRIPTION</td><td>BY</td></tr></table></div> | D                 | 06/08/23 | DRAWING REVISIONS | MVG | C | 03/02/23 | DRAWING REVISIONS | MVG | B | 02/23/23 | DRAWING REVISIONS | MVG | REV | DATE | DESCRIPTION | BY |
| D                 | 06/08/23  | DRAWING REVISIONS | MVG      |                   |     |   |          |                   |     |   |          |                   |     |     |      |             |    |
| C                 | 03/02/23  | DRAWING REVISIONS | MVG      |                   |     |   |          |                   |     |   |          |                   |     |     |      |             |    |
| B                 | 02/23/23  | DRAWING REVISIONS | MVG      |                   |     |   |          |                   |     |   |          |                   |     |     |      |             |    |
| REV               | DATE  | DESCRIPTION       | BY       |                   |     |   |          |                   |     |   |          |                   |     |     |      |             |    |
| SHEET TITLE       | <div>STANDARD<br/>EQUIPMENT<br/>BASE DETAILS</div>  |                   |          |                   |     |   |          |                   |     |   |          |                   |     |     |      |             |    |
| SHEET NUMBER      | <div>09 OF 10</div>   |                   |          |                   |     |   |          |                   |     |   |          |                   |     |     |      |             |    |

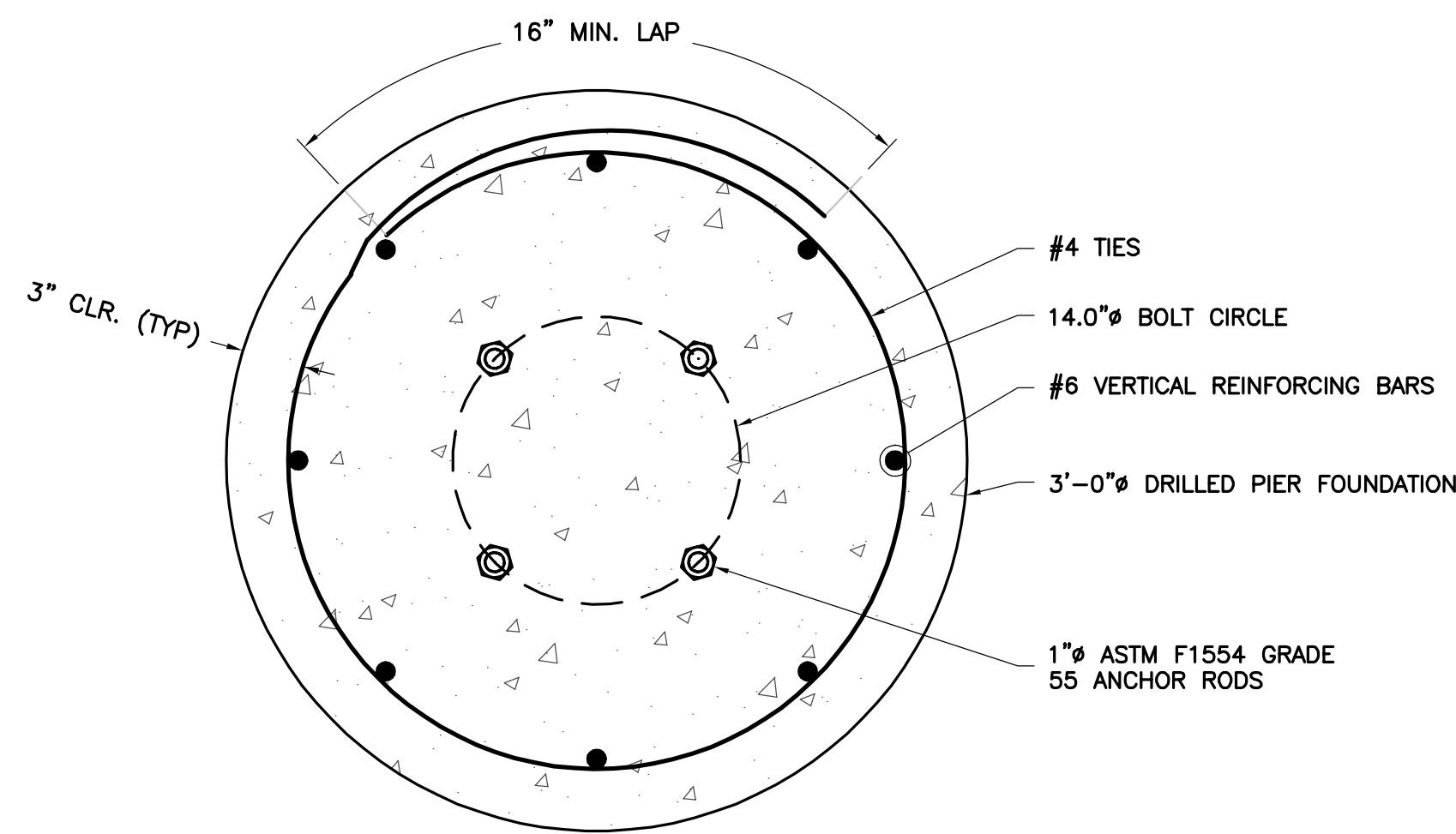

1 DRILLED PIER FOUNDATION PLAN VIEW  
SCALE: 1-1/2"=1'

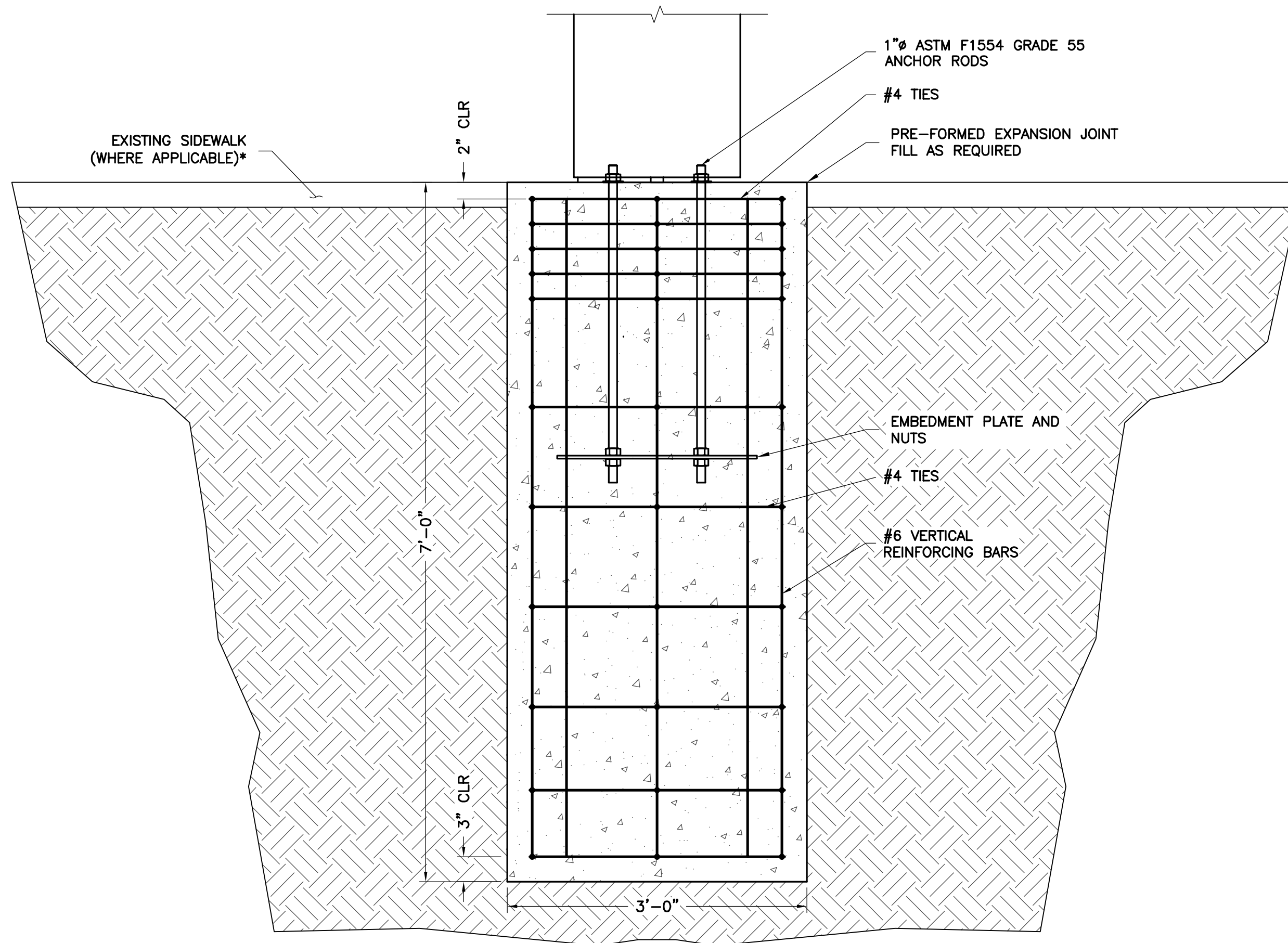

2 DRILLED PIER FOUNDATION ELEVATION VIEW  
SCALE: 1"=1'

DC APPROVAL BLOCK

ENGINEER



APPLICANT



APPLICANT



APPLICANT



SITE INFORMATION

SMALL CELL NEW POLE  
PLANT DESIGNS  
WASHINGTON, D.C.  
DISTRICT OF COLUMBIA

DESIGN RECORD

| REVISIONS |          |                   |     |
|-----------|----------|-------------------|-----|
| D         | 06/08/23 | DRAWING REVISIONS | MVG |
| C         | 03/02/23 | DRAWING REVISIONS | MVG |
| B         | 02/23/23 | DRAWING REVISIONS | MVG |
| REV       | DATE     | DESCRIPTION       | BY  |

SHEET TITLE

STANDARD  
FOUNDATION  
DETAILS

SHEET NUMBER

10 OF 10