Florida Avenue Interim Improv

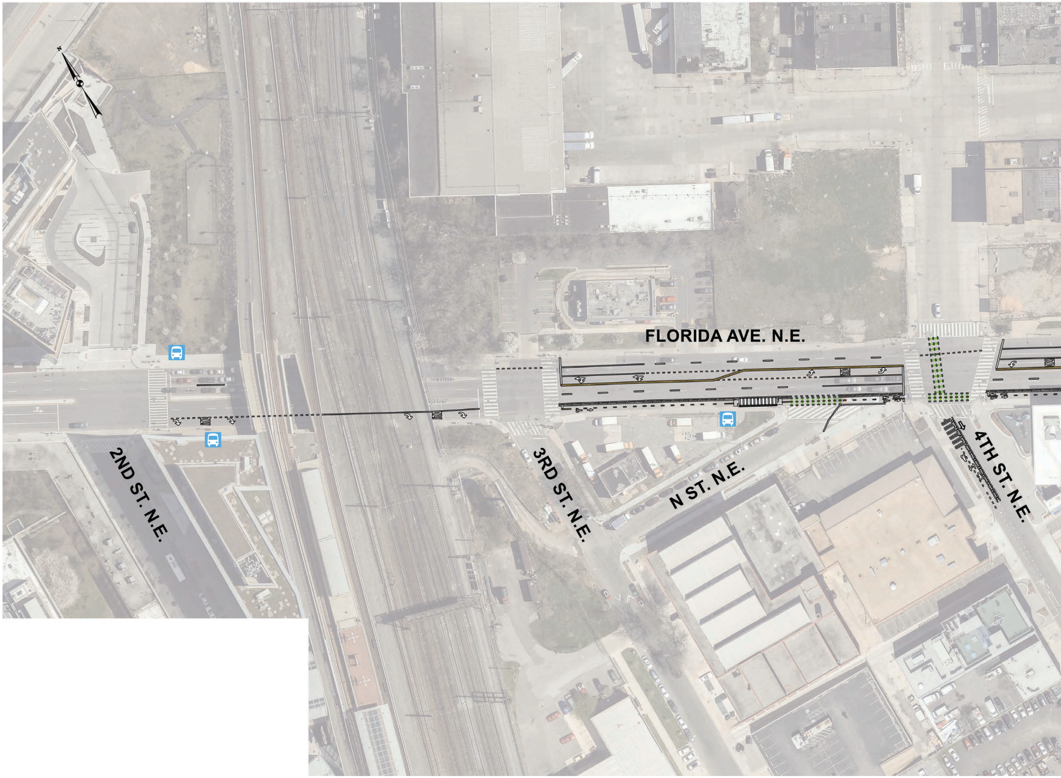
FLORIDA AVE. N.E.
2ND ST. N.E.
3RD ST. N.E.
N ST. N.E.
4TH ST. N.E.

June 20, 2019

vements

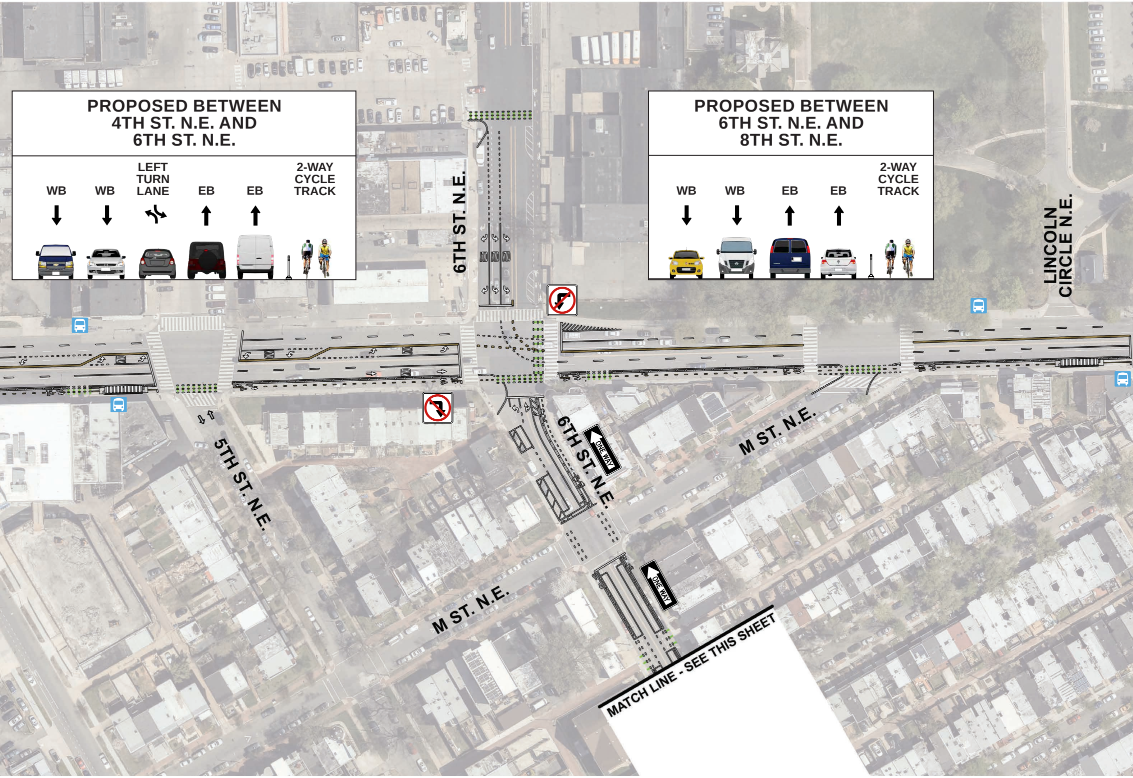
6TH ST. N.E.
LINCOLN CIRCLE N.E.
5TH ST. N.E.
6TH ST. N.E.
ONE WAY
M ST. N.E.
M ST. N.E.
ONE WAY
MATCH LINE - SEE THIS SHEET

PROPOSED BETWEEN 4TH ST. N.E. AND 6TH ST. N.E.

WB	WB	LEFT TURN LANE	EB	EB	2-WAY CYCLE TRACK
↓	↓	↰↱	↑	↑	

PROPOSED BETWEEN 6TH ST. N.E. AND 8TH ST. N.E.

WB	WB	EB	EB	2-WAY CYCLE TRACK
↓	↓	↑	↑	

6TH STREET N.E. IMPROVEMENTS

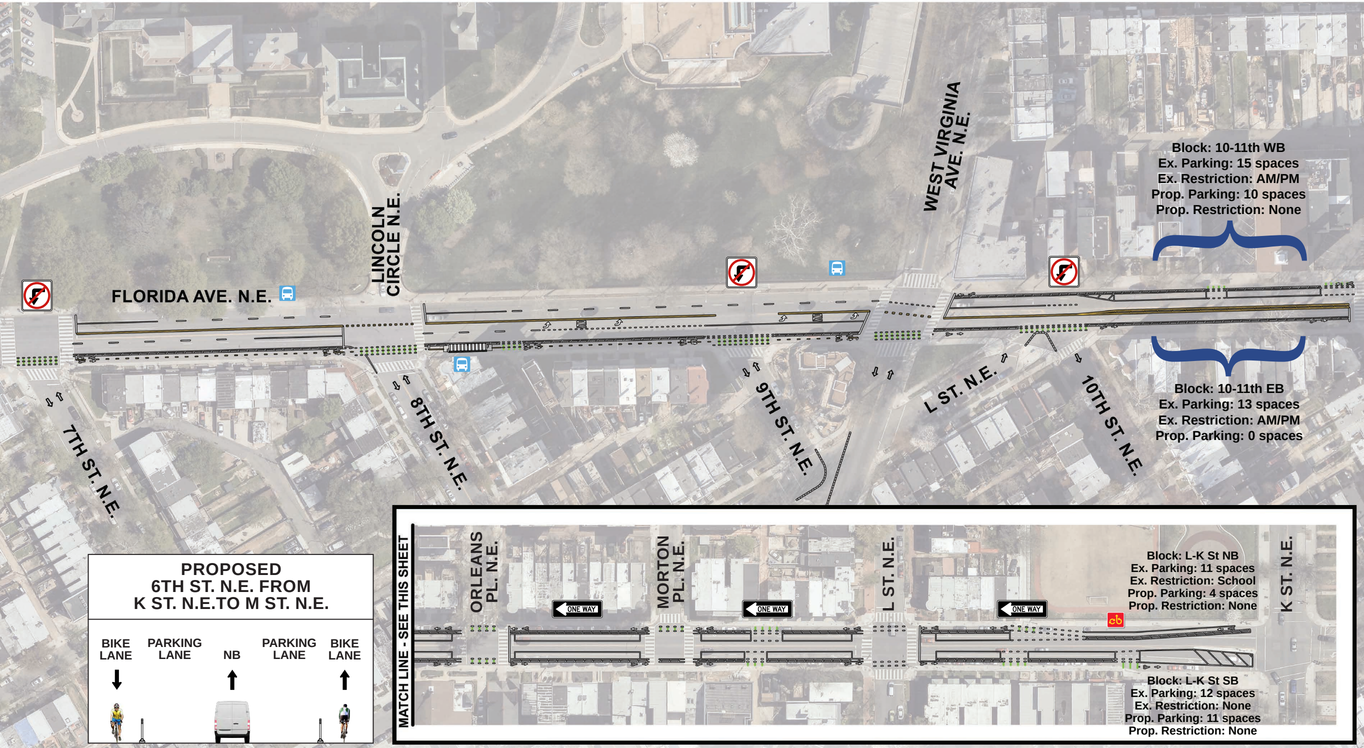
FLORIDA AVE. N.E.
LINCOLN CIRCLE N.E.
WEST VIRGINIA AVE. N.E.
7TH ST. N.E.
8TH ST. N.E.
9TH ST. N.E.
L ST. N.E.
10TH ST. N.E.
MATCH LINE - SEE THIS SHEET
ORLEANS PL. N.E.
MORTON PL. N.E.
L ST. N.E.
K ST. N.E.
ONE WAY
ONE WAY
ONE WAY
BIKE LANE
PARKING LANE
NB
PARKING LANE
BIKE LANE

PROPOSED
6TH ST. N.E. FROM
K ST. N.E.TO M ST. N.E.

Block: 10-11th WB
Ex. Parking: 15 spaces
Ex. Restriction: AM/PM
Prop. Parking: 10 spaces
Prop. Restriction: None

Block: 10-11th EB
Ex. Parking: 13 spaces
Ex. Restriction: AM/PM
Prop. Parking: 0 spaces

Block: L-K St NB
Ex. Parking: 11 spaces
Ex. Restriction: School
Prop. Parking: 4 spaces
Prop. Restriction: None

Block: L-K St SB
Ex. Parking: 12 spaces
Ex. Restriction: None
Prop. Parking: 11 spaces
Prop. Restriction: None

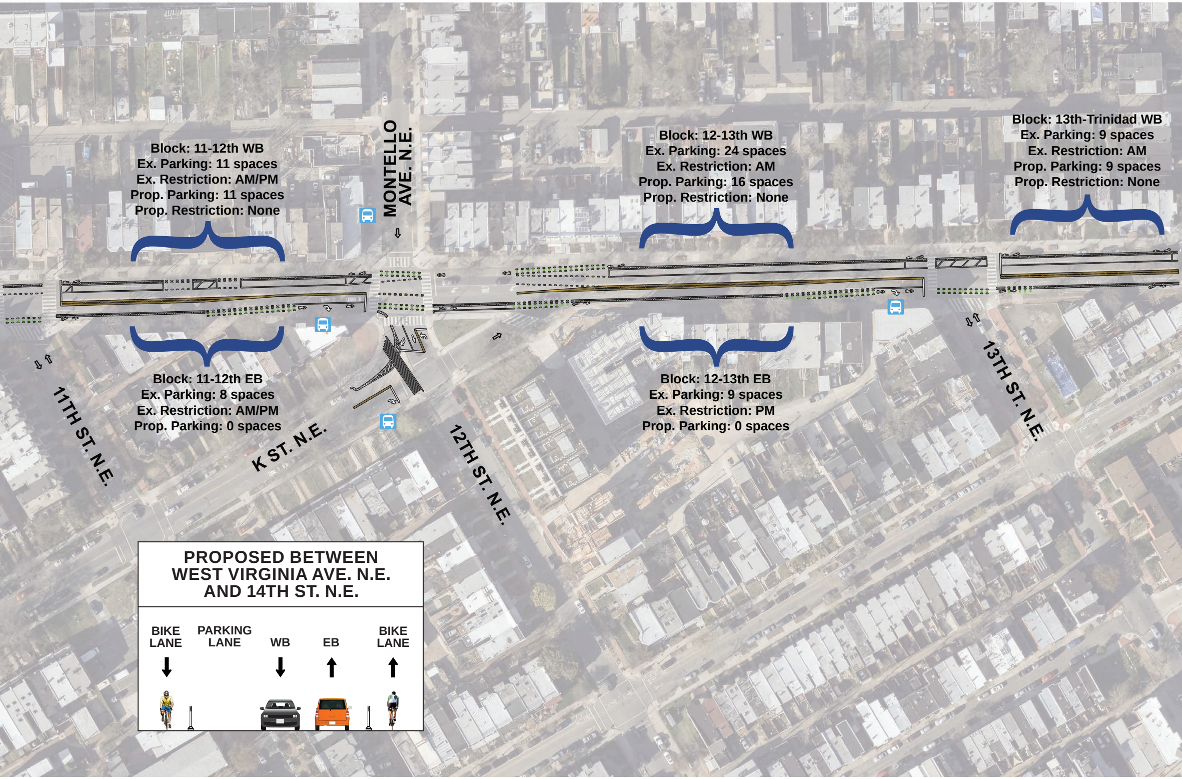
MONTELLO AVE. N.E.
11TH ST. N.E.
K ST. N.E.
12TH ST. N.E.
13TH ST. N.E.

Block: 11-12th WB
Ex. Parking: 11 spaces
Ex. Restriction: AM/PM
Prop. Parking: 11 spaces
Prop. Restriction: None

Block: 12-13th WB
Ex. Parking: 24 spaces
Ex. Restriction: AM
Prop. Parking: 16 spaces
Prop. Restriction: None

Block: 13th-Trinidad WB
Ex. Parking: 9 spaces
Ex. Restriction: AM
Prop. Parking: 9 spaces
Prop. Restriction: None

Block: 11-12th EB
Ex. Parking: 8 spaces
Ex. Restriction: AM/PM
Prop. Parking: 0 spaces

Block: 12-13th EB
Ex. Parking: 9 spaces
Ex. Restriction: PM
Prop. Parking: 0 spaces

PROPOSED BETWEEN WEST VIRGINIA AVE. N.E. AND 14TH ST. N.E.

BIKE LANE ↓
PARKING LANE
WB ↓
EB ↑
BIKE LANE ↑

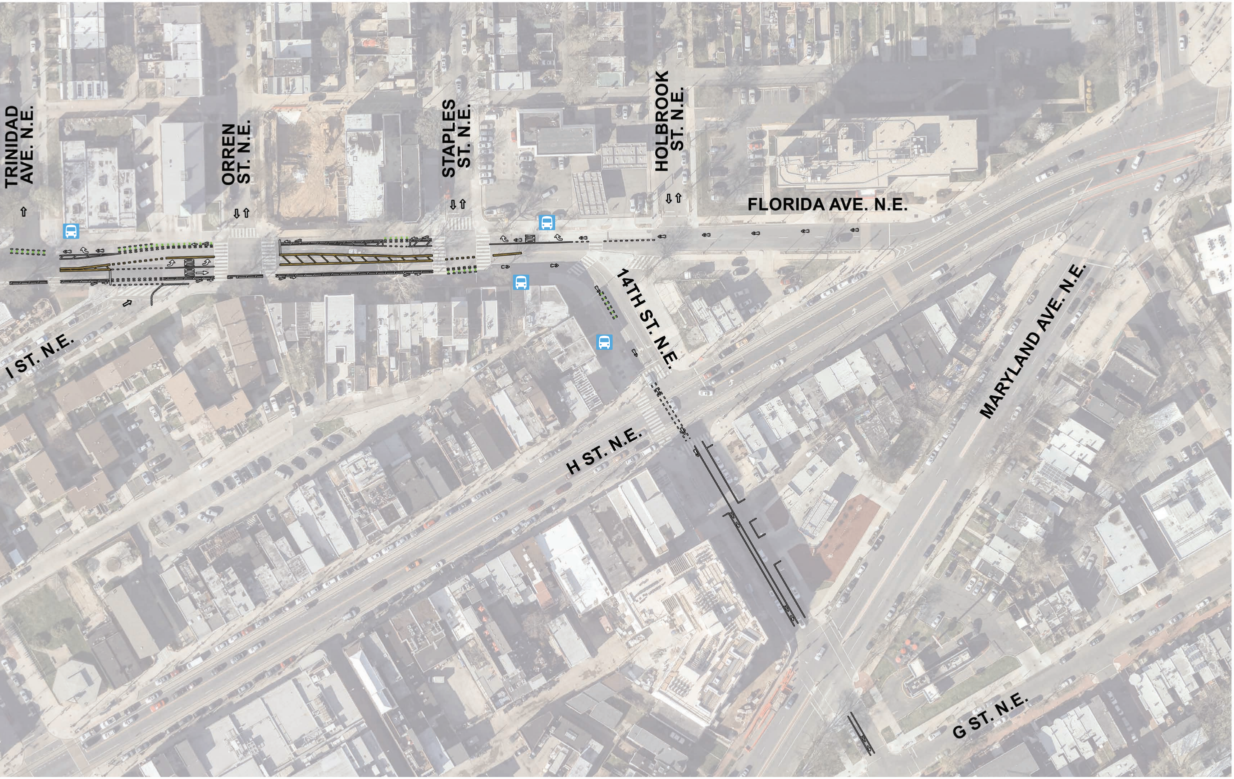
TRINIDAD AVE. N.E.
ORREN ST. N.E.
STAPLES ST. N.E.
HOLBROOK ST. N.E.
FLORIDA AVE. N.E.
I ST. N.E.
14TH ST. N.E.
MARYLAND AVE. N.E.
H ST. N.E.
G ST. N.E.