

REG	STATE	PROJECT	SHEET NO.	TOTAL SHEETS
3	D.C.		062	124

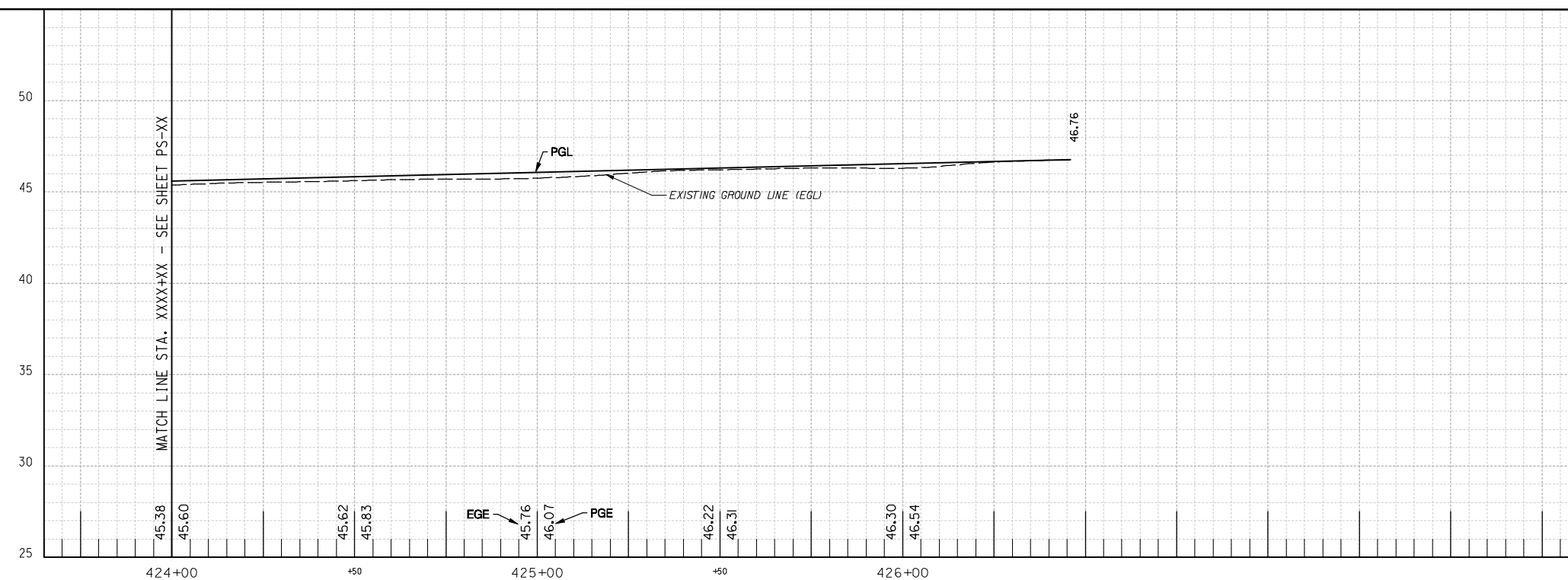
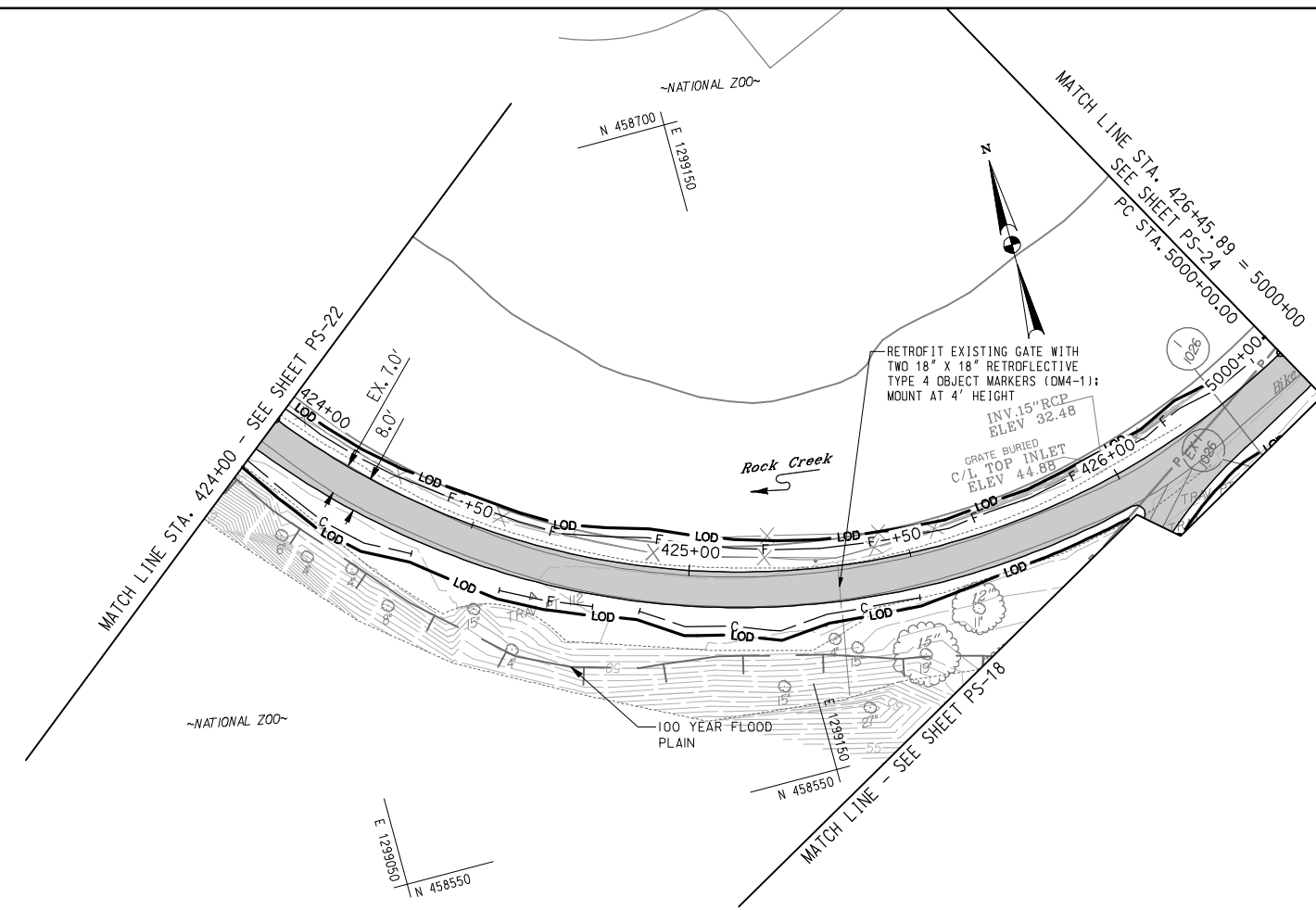

**PAVEMENT LEGEND**

- PR. ASPHALT PAVEMENT
- PR. CONCRETE SIDEWALK
- WORK PROPOSED BY OTHERS
- PAVEMENT REMOVAL

**NOT FOR CONSTRUCTION**

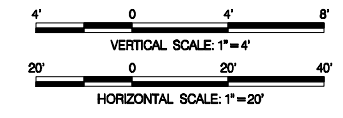

Stantec  
Baltimore, MD  
USA  
Tel. 410.583.6700  
Fax. 410.583.6704  
www.stantec.com

NO.	DESCRIPTION	NAME	DATE
REVISIONS			

D.C. DEPARTMENT OF TRANSPORTATION  
INFRASTRUCTURE PROJECT MANAGEMENT ADMINISTRATION  
PROJECT MANAGEMENT DIVISION

**ROCK CREEK PARK  
MULTI-USE TRAIL REHABILITATION  
30% DESIGN SUBMITTAL**

PROJECT ENG. \_\_\_\_\_  
DESIGNED BY \_\_\_\_\_  
CHECKED BY \_\_\_\_\_  
DRAWN BY \_\_\_\_\_  
PROJECT MGR. \_\_\_\_\_

DATE: 09-13-2013	SCALE: H: 1"=20'; V: 1"=4'	PS-23
<b>PLAN AND PROFILE SHEET</b>		DIVISION CHIEF
		DATE _____
		FILE _____
		SHEET 062 OF 124

Thursday, September 12, 2013 AT 03:34 PM  
U:\202603049\02 rock creek park trail\trans\cadd\sheet files\pfd-0023\_r.ctb.dgn

REG	STATE	PROJECT	SHEET NO.	TOTAL SHEETS
3	D.C.		083	124

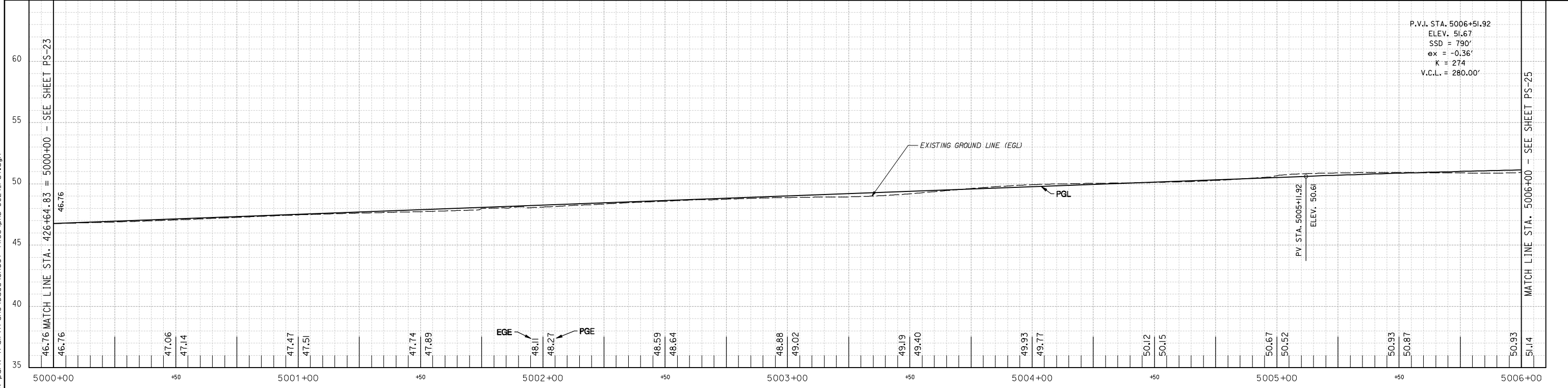
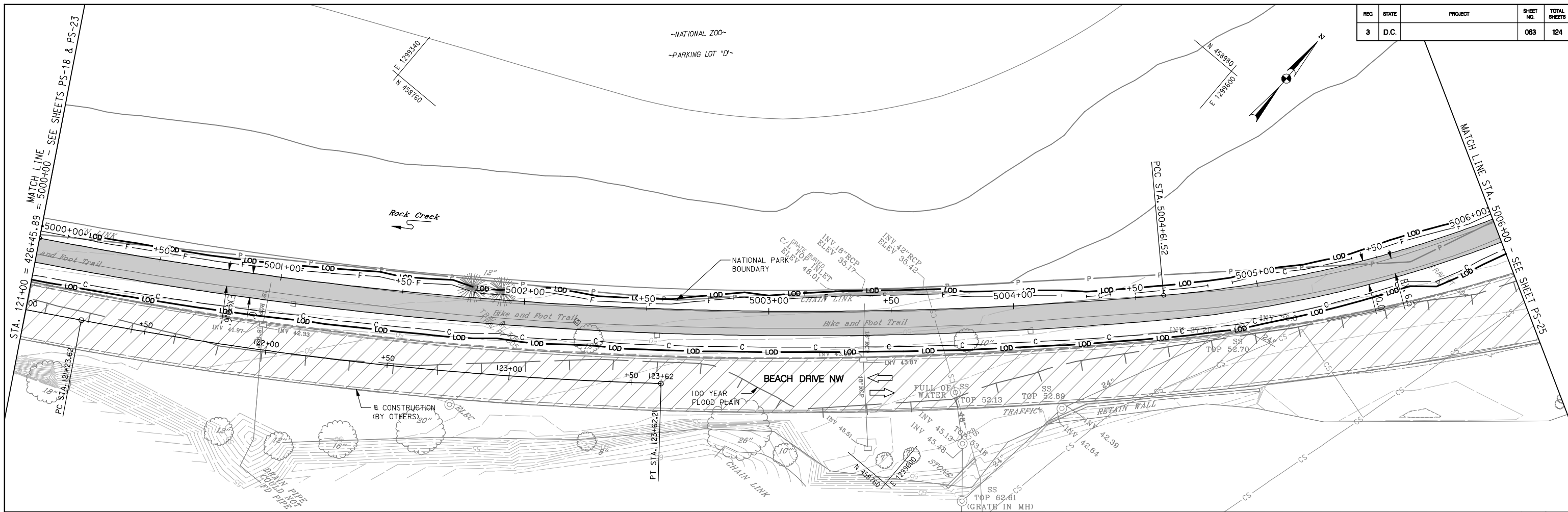

Thursday, September 12, 2013 AT 03:34 PM  
 U:\202603049\02 rock creek park trail\trans\cadd\sheet files\pfd-0024\_r.ctb.dgn

**PAVEMENT LEGEND**

- PR. ASPHALT PAVEMENT
- PR. CONCRETE SIDEWALK
- WORK PROPOSED BY OTHERS
- PAVEMENT REMOVAL

**NOT FOR CONSTRUCTION**

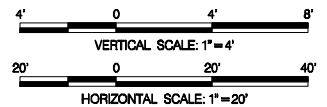

**Stantec**  
 Baltimore, MD  
 USA  
 Tel. 410.583.6700  
 Fax. 410.583.6704  
 www.stantec.com

NO.	DESCRIPTION	NAME	DATE
REVISIONS			

**D.C. DEPARTMENT OF TRANSPORTATION**  
**INFRASTRUCTURE PROJECT MANAGEMENT ADMINISTRATION**  
**PROJECT MANAGEMENT DIVISION**

**ROCK CREEK PARK**  
**MULTI-USE TRAIL REHABILITATION**  
**30% DESIGN SUBMITTAL**

PROJECT ENG. \_\_\_\_\_  
 DESIGNED BY \_\_\_\_\_  
 CHECKED BY \_\_\_\_\_  
 DRAWN BY \_\_\_\_\_  
 PROJECT MGR. \_\_\_\_\_

DATE: 09-13-2013    SCALE: H: 1"=20'; V: 1"=4'    PS-24

**PLAN AND PROFILE SHEET**

DIVISION CHIEF \_\_\_\_\_  
 DATE \_\_\_\_\_  
 FILE \_\_\_\_\_  
 SHEET 083 OF 124

REG	STATE	PROJECT	SHEET NO.	TOTAL SHEETS
3	D.C.		064	124

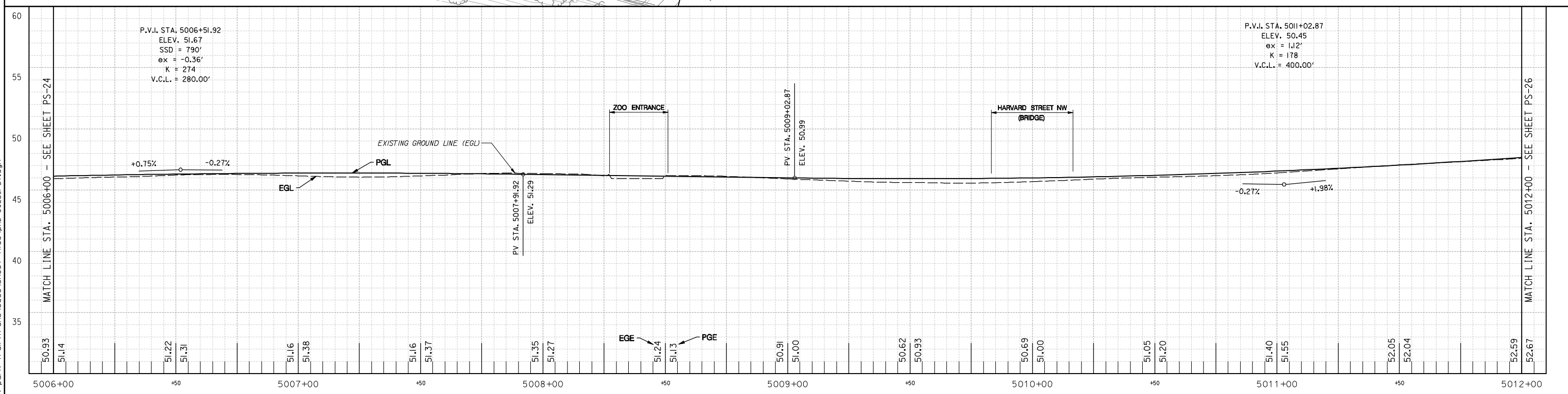
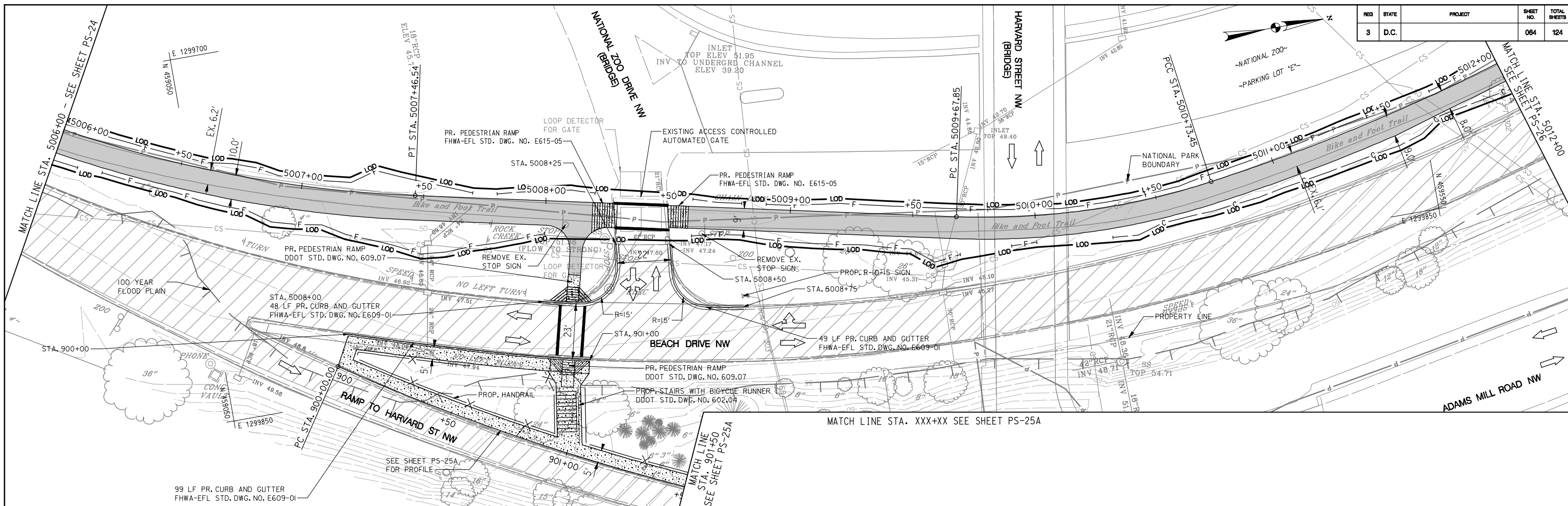

Thursday, September 12, 2013 AT 03:34 PM  
 U:\202603049\02 rock creek park trail\trans\cadd\sheet files\pfd-0025\_rct.dgn

**PAVEMENT LEGEND**

	PR. ASPHALT PAVEMENT
	PR. CONCRETE SIDEWALK
	WORK PROPOSED BY OTHERS
	PAVEMENT REMOVAL

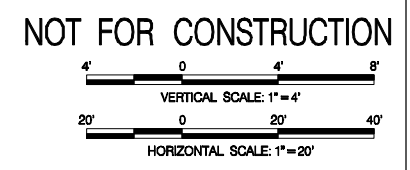

NO.	DESCRIPTION	NAME	DATE
REVISIONS			

**D.C. DEPARTMENT OF TRANSPORTATION**  
**INFRASTRUCTURE PROJECT MANAGEMENT ADMINISTRATION**  
**PROJECT MANAGEMENT DIVISION**

**ROCK CREEK PARK**  
**MULTI-USE TRAIL REHABILITATION**  
**30% DESIGN SUBMITTAL**

PROJECT ENG. \_\_\_\_\_  
 DESIGNED BY \_\_\_\_\_  
 CHECKED BY \_\_\_\_\_  
 DRAWN BY \_\_\_\_\_  
 PROJECT MGR. \_\_\_\_\_

DATE: 09-13-2013	SCALE: H: 1"=20'; V: 1"=4'	PS-25
<b>PLAN AND PROFILE SHEET</b>		DIVISION CHIEF _____
		DATE _____
		FILE _____
		SHEET 064 OF 124

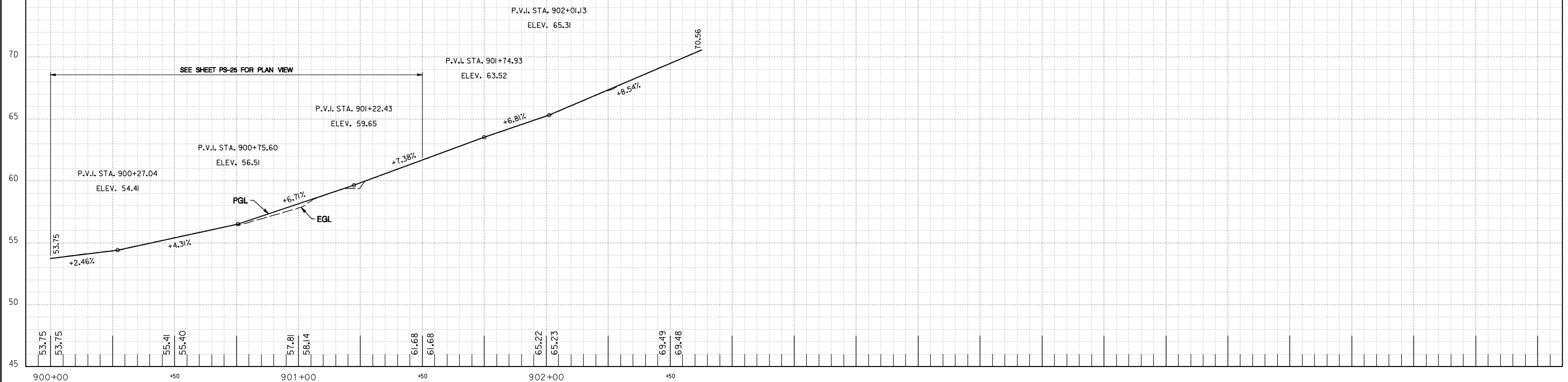
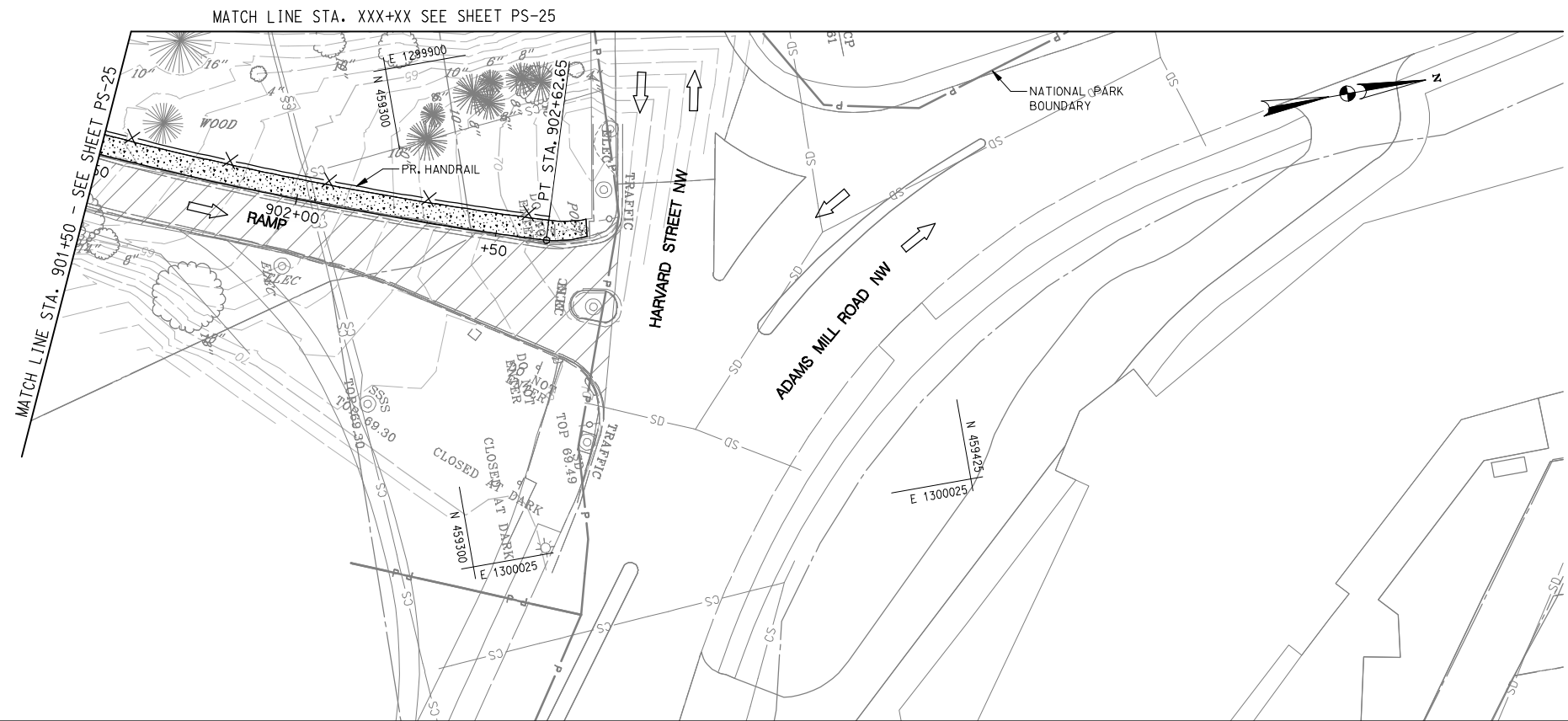

Thursday, September 12, 2013 AT 03:34 PM  
 U:\202603049\02 rock creek park trail\trans\cadd\sheet files\pfd-0025A.rct.dgn

**PAVEMENT LEGEND**

- PR. ASPHALT PAVEMENT
- PR. CONCRETE SIDEWALK
- WORK PROPOSED BY OTHERS
- PAVEMENT REMOVAL

**NOT FOR CONSTRUCTION**

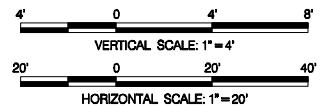

**Stantec**  
 Baltimore, MD  
 USA  
 Tel. 410.583.6700  
 Fax. 410.583.6704  
 www.stantec.com

NO.	DESCRIPTION	NAME	DATE
REVISIONS			

**D.C. DEPARTMENT OF TRANSPORTATION**  
**INFRASTRUCTURE PROJECT MANAGEMENT ADMINISTRATION**  
**PROJECT MANAGEMENT DIVISION**

**ROCK CREEK PARK**  
**MULTI-USE TRAIL REHABILITATION**  
**30% DESIGN SUBMITTAL**

DATE: 09-13-2013	SCALE: H: 1"=20'; V: 1"=4'	PS-25A
<b>PLAN AND PROFILE SHEET</b>		DIVISION CHIEF
		DATE _____
		FILE _____
		SHEET 065 OF 124

PROJECT ENG. \_\_\_\_\_  
 DESIGNED BY \_\_\_\_\_  
 CHECKED BY \_\_\_\_\_  
 DRAWN BY \_\_\_\_\_  
 PROJECT MGR. \_\_\_\_\_

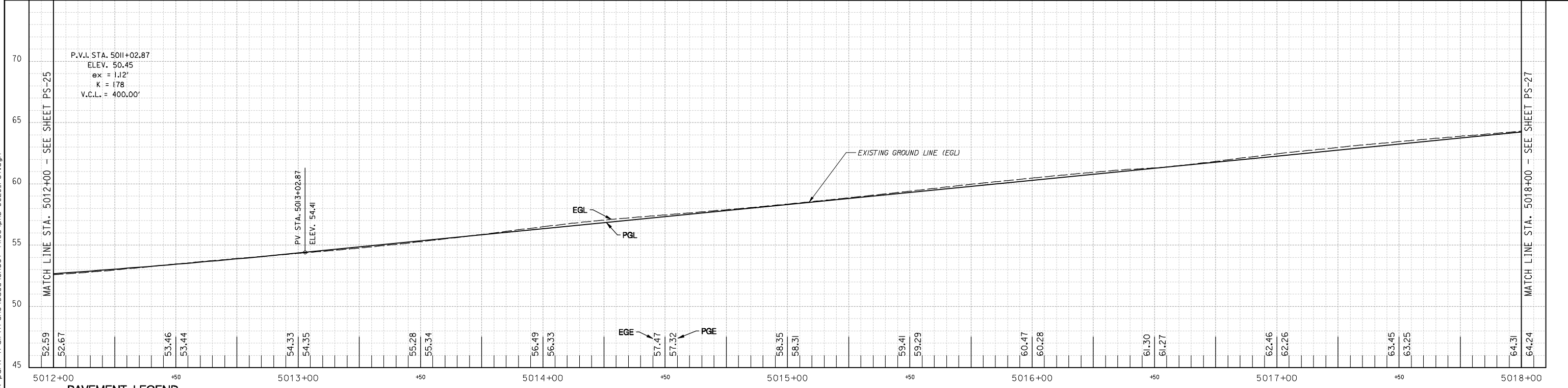
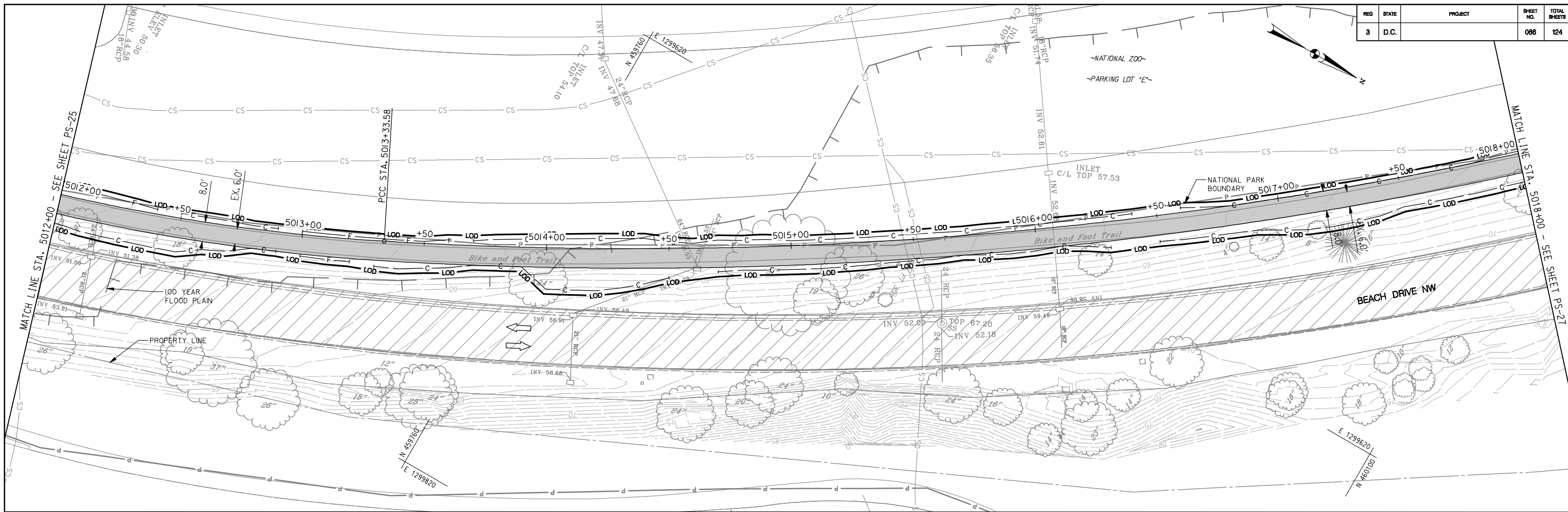

**PAVEMENT LEGEND**

	PR ASPHALT PAVEMENT
	PR CONCRETE SIDEWALK
	WORK PROPOSED BY OTHERS
	PAVEMENT REMOVAL

**NOT FOR CONSTRUCTION**

VERTICAL SCALE: 1" = 4'  
HORIZONTAL SCALE: 1" = 20'



NO.	DESCRIPTION	NAME	DATE
REVISIONS			

D.C. DEPARTMENT OF TRANSPORTATION  
INFRASTRUCTURE PROJECT MANAGEMENT ADMINISTRATION  
PROJECT MANAGEMENT DIVISION

**ROCK CREEK PARK  
MULTI-USE TRAIL REHABILITATION  
30% DESIGN SUBMITTAL**

PROJECT ENG. \_\_\_\_\_  
DESIGNED BY \_\_\_\_\_  
CHECKED BY \_\_\_\_\_  
DRAWN BY \_\_\_\_\_  
PROJECT MGR. \_\_\_\_\_

DATE: 09-13-2013    SCALE: H: 1"=20'; V: 1"=4'    PS-26

DIVISION CHIEF \_\_\_\_\_

DATE \_\_\_\_\_  
FILE \_\_\_\_\_  
SHEET 068 OF 124

Thursday, September 12, 2013 AT 03:34 PM  
U:\202603049\02 rock creek park trail\trans\cadd\sheet files\910-0026\_rct.dgn

REG	STATE	PROJECT	SHEET NO.	TOTAL SHEETS
3	D.C.		067	124

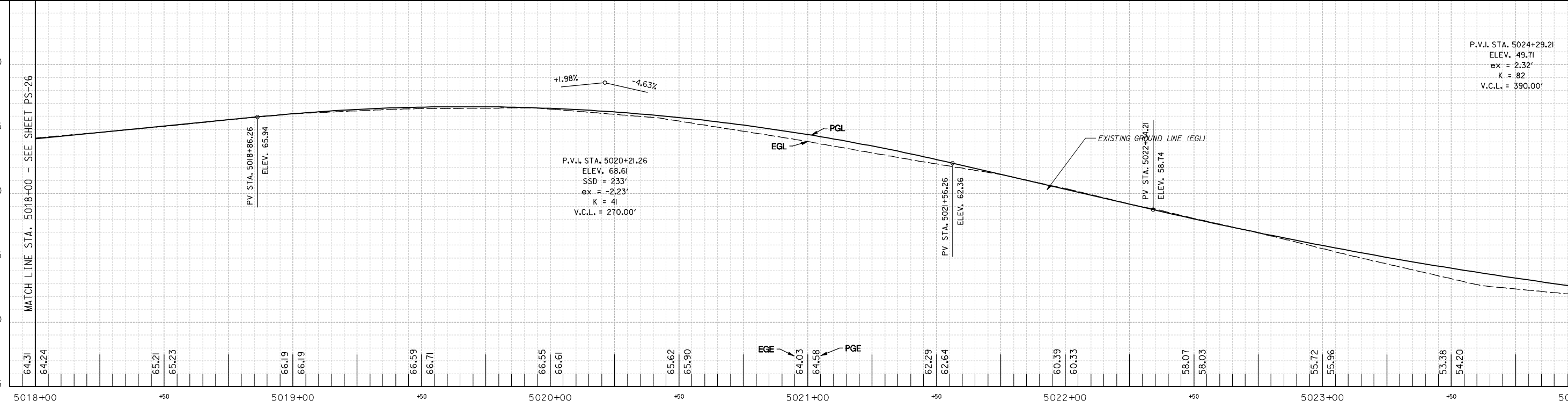
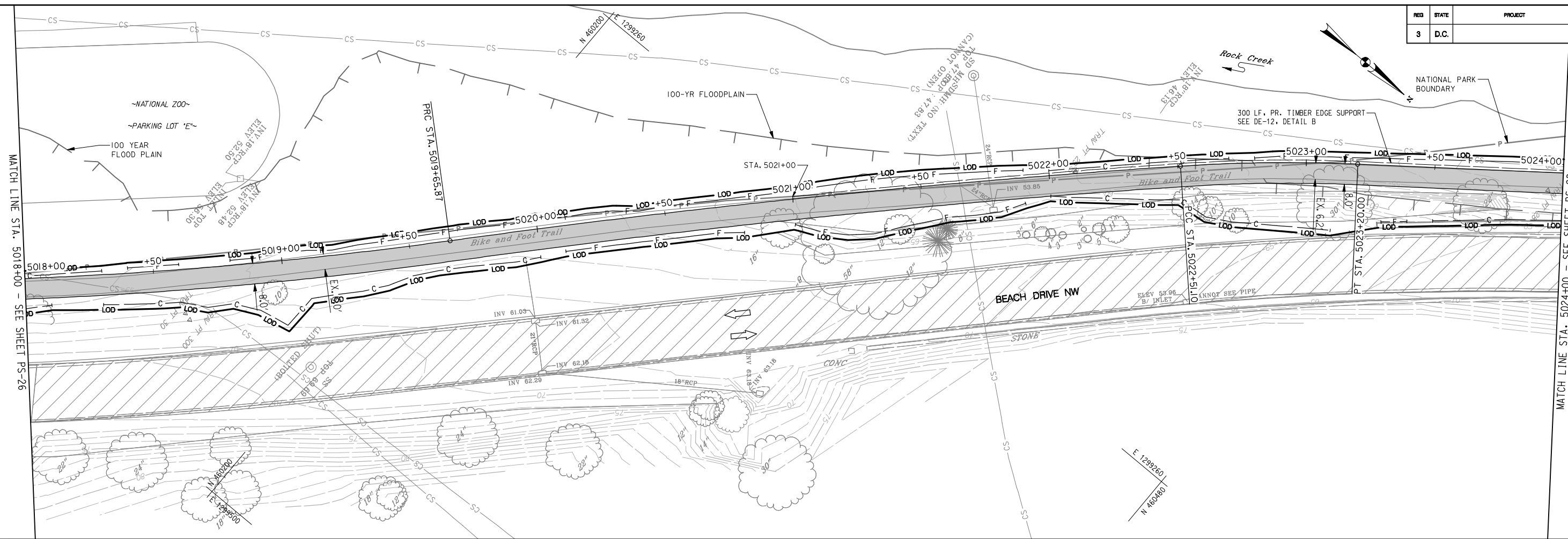

Thursday, September 12, 2013 AT 03:34 PM  
 U:\202603049\02 rock creek park trail\trms\cadd\sheet files\pfd-0027\_rct.dgn

**PAVEMENT LEGEND**

	PR. ASPHALT PAVEMENT
	PR. CONCRETE SIDEWALK
	WORK PROPOSED BY OTHERS
	PAVEMENT REMOVAL

**NOT FOR CONSTRUCTION**

VERTICAL SCALE: 1" = 4'  
 HORIZONTAL SCALE: 1" = 20'



NO.	DESCRIPTION	NAME	DATE
REVISIONS			

D.C. DEPARTMENT OF TRANSPORTATION  
 INFRASTRUCTURE PROJECT MANAGEMENT ADMINISTRATION  
 PROJECT MANAGEMENT DIVISION

**ROCK CREEK PARK  
 MULTI-USE TRAIL REHABILITATION  
 30% DESIGN SUBMITTAL**

PROJECT ENG. \_\_\_\_\_  
 DESIGNED BY \_\_\_\_\_  
 DRAWN BY \_\_\_\_\_  
 PROJECT MGR. \_\_\_\_\_

DATE: 09-13-2013	SCALE: H: 1"=20'; V: 1"=4'	PS-27
<b>PLAN AND PROFILE SHEET</b>		DIVISION CHIEF
DATE _____		FILE _____
SHEET 067 OF 124		

REG	STATE	PROJECT	SHEET NO.	TOTAL SHEETS
3	D.C.		088	124

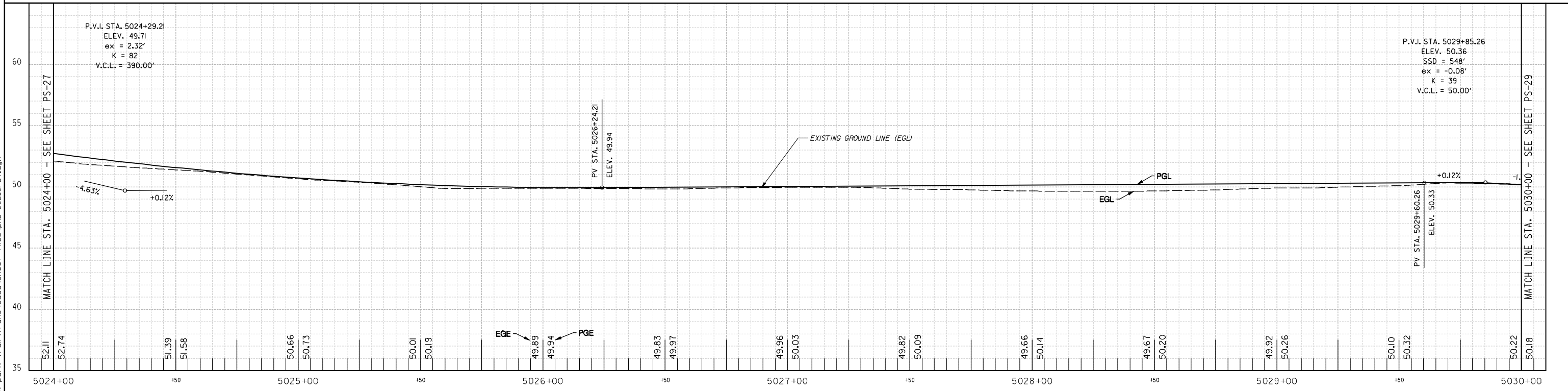
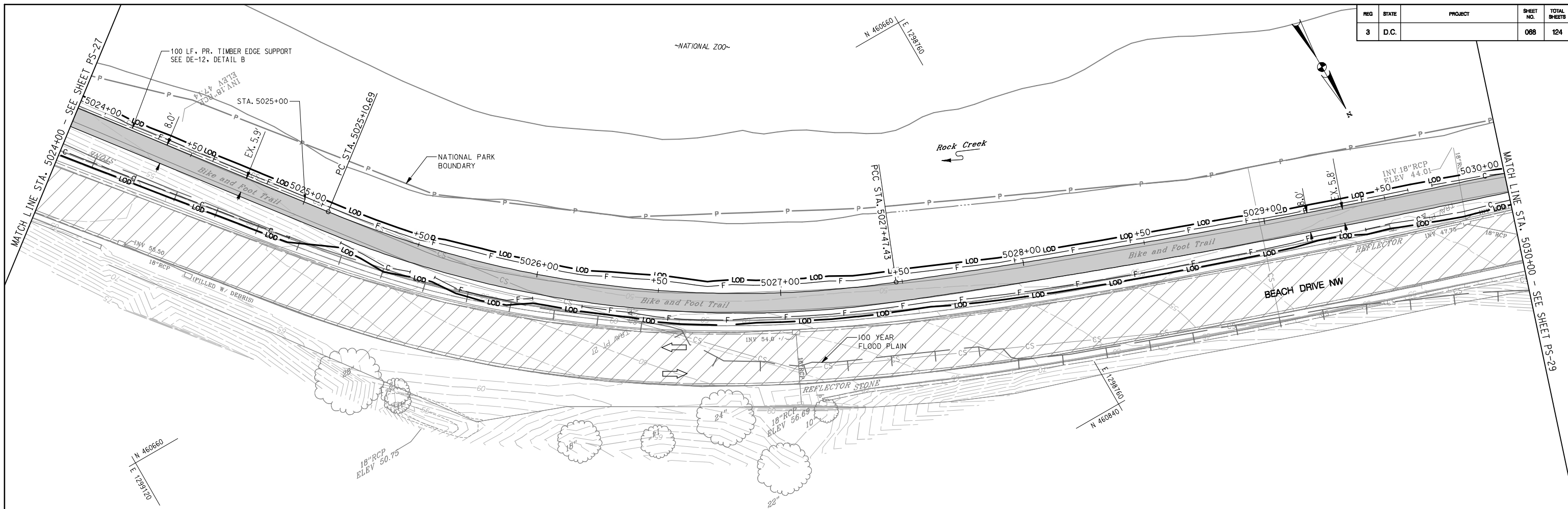

**PAVEMENT LEGEND**

- PR. ASPHALT PAVEMENT
- PR. CONCRETE SIDEWALK
- WORK PROPOSED BY OTHERS
- PAVEMENT REMOVAL

**NOT FOR CONSTRUCTION**

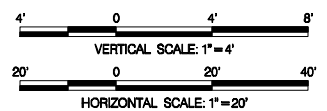

Stantec  
Baltimore, MD  
USA  
Tel. 410.583.6700  
Fax. 410.583.6704  
www.stantec.com

NO.	DESCRIPTION	NAME	DATE
REVISIONS			

D.C. DEPARTMENT OF TRANSPORTATION  
INFRASTRUCTURE PROJECT MANAGEMENT ADMINISTRATION  
PROJECT MANAGEMENT DIVISION

**ROCK CREEK PARK  
MULTI-USE TRAIL REHABILITATION  
30% DESIGN SUBMITTAL**

PROJECT ENG. \_\_\_\_\_  
DESIGNED BY \_\_\_\_\_  
CHECKED BY \_\_\_\_\_  
DRAWN BY \_\_\_\_\_  
PROJECT MGR. \_\_\_\_\_

DATE: 09-13-2013

SCALE: H: 1"=20'; V: 1"=4'

PS-28

**PLAN AND PROFILE SHEET**

DIVISION CHIEF

DATE

FILE

SHEET 088 OF 124

Thursday, September 12, 2013 AT 03:34 PM  
U:\202603049\02 rock creek park trail\trans\cadd\sheet files\pfd-0028\_r.ctb.dgn

REG	STATE	PROJECT	SHEET NO.	TOTAL SHEETS
3	D.C.		089	124

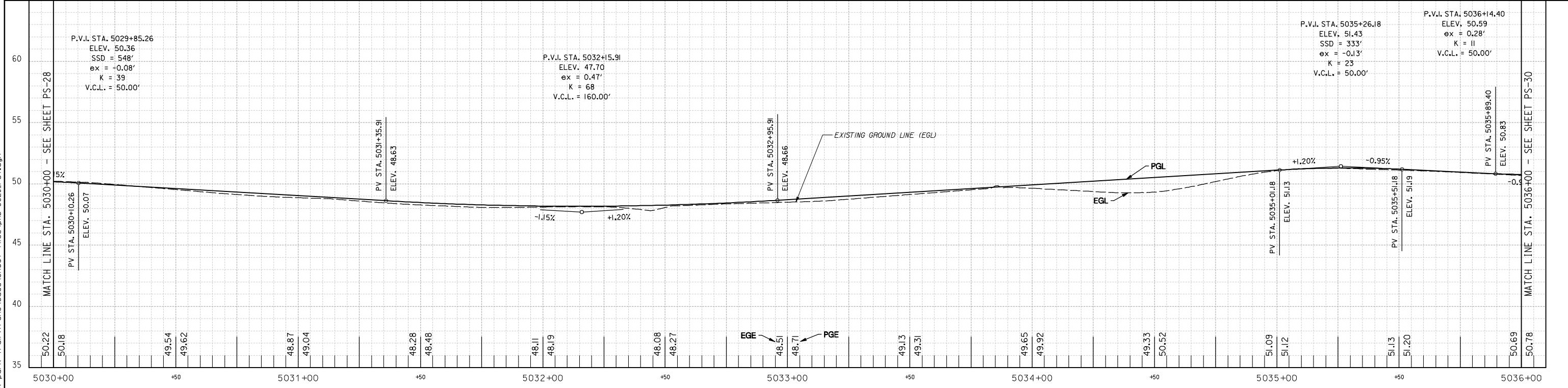
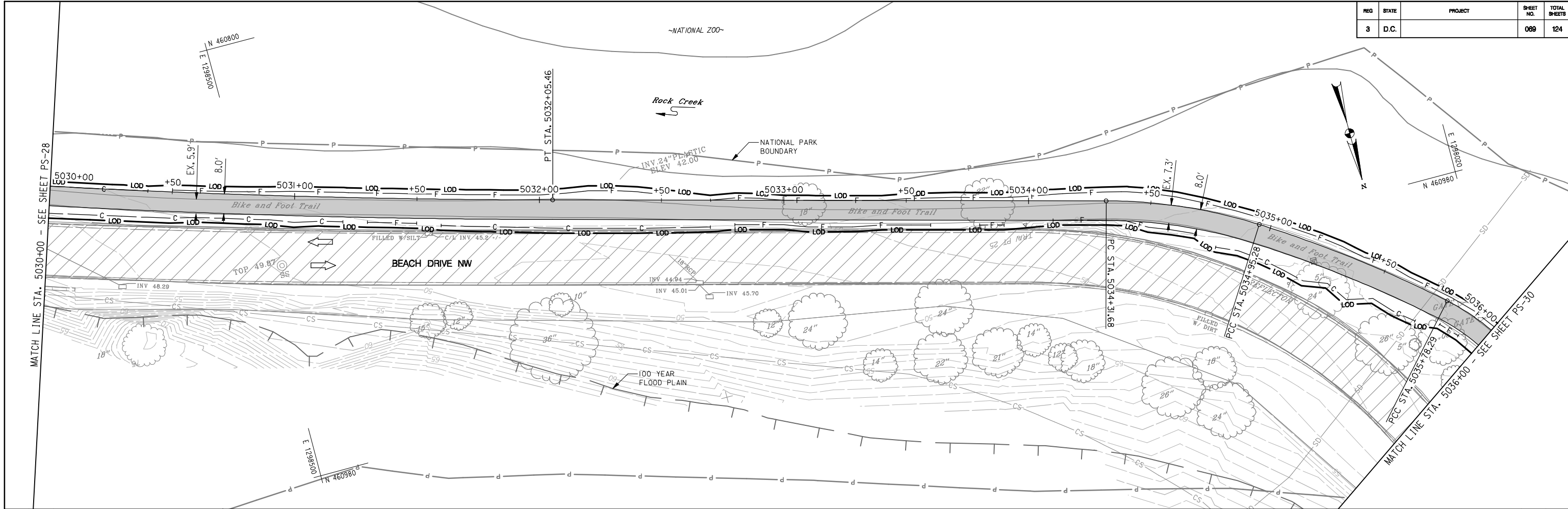

Thursday, September 12, 2013 AT 03:35 PM  
 U:\202603049\02 rock creek park trail\trans\cadd\sheet files\pfd-0029\_r.ctb.dgn

**PAVEMENT LEGEND**

	PR. ASPHALT PAVEMENT
	PR. CONCRETE SIDEWALK
	WORK PROPOSED BY OTHERS
	PAVEMENT REMOVAL

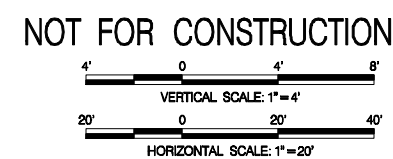

NO.	DESCRIPTION	NAME	DATE
REVISIONS			

**D.C. DEPARTMENT OF TRANSPORTATION**  
**INFRASTRUCTURE PROJECT MANAGEMENT ADMINISTRATION**  
**PROJECT MANAGEMENT DIVISION**

**ROCK CREEK PARK**  
**MULTI-USE TRAIL REHABILITATION**  
**30% DESIGN SUBMITTAL**

DATE: 09-13-2013	SCALE: H: 1"=20'; V: 1"=4'	PS-29
<b>PLAN AND PROFILE SHEET</b>		DIVISION CHIEF
PROJECT ENG. _____		DATE _____
DESIGNED BY _____		FILE _____
CHECKED BY _____		SHEET 089 OF 124
DRAWN BY _____		
PROJECT MGR. _____		



REG	STATE	PROJECT	SHEET NO.	TOTAL SHEETS
3	D.C.		030	124

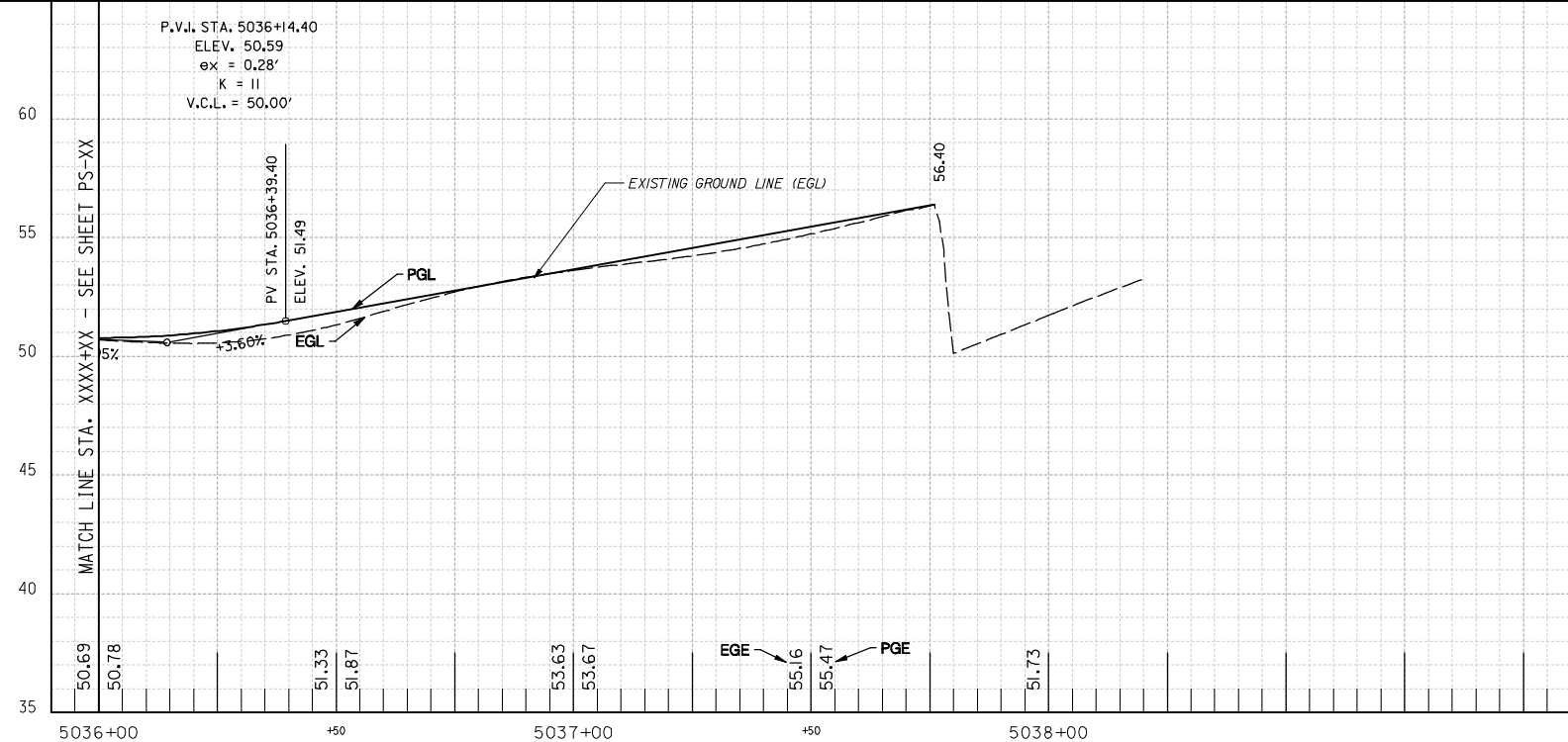
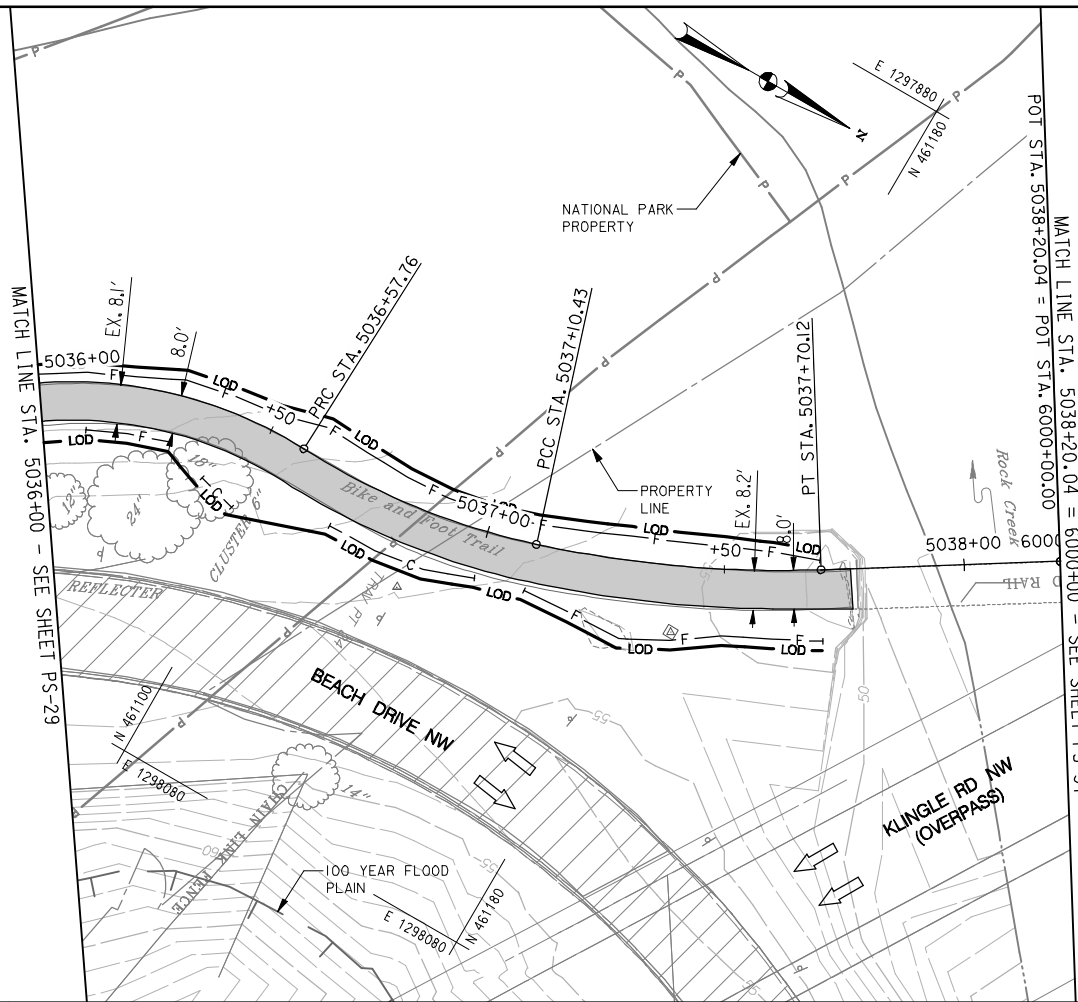

**PAVEMENT LEGEND**

	PR. ASPHALT PAVEMENT
	PR. CONCRETE SIDEWALK
	WORK PROPOSED BY OTHERS
	PAVEMENT REMOVAL

**NOT FOR CONSTRUCTION**

VERTICAL SCALE: 1"=4'  
HORIZONTAL SCALE: 1"=20'



NO.	DESCRIPTION	NAME	DATE
REVISIONS			

D.C. DEPARTMENT OF TRANSPORTATION  
INFRASTRUCTURE PROJECT MANAGEMENT ADMINISTRATION  
PROJECT MANAGEMENT DIVISION

**ROCK CREEK PARK  
MULTI-USE TRAIL REHABILITATION  
30% DESIGN SUBMITTAL**

PROJECT ENG. \_\_\_\_\_  
DESIGNED BY \_\_\_\_\_  
CHECKED BY \_\_\_\_\_  
DRAWN BY \_\_\_\_\_  
PROJECT MGR. \_\_\_\_\_

DATE: 09-13-2013	SCALE: H: 1"=20'; V: 1"=4'	PS-30
<b>PLAN AND PROFILE SHEET</b>		DIVISION CHIEF
		DATE _____
		FILE _____
		SHEET 030 OF 124

Thursday, September 12, 2013 AT 03:35 PM  
U:\202603049\02 rock creek park trail\trans\cadd\sheet files\pfd-0030\_r.ctb.dgn

REG	STATE	PROJECT	SHEET NO.	TOTAL SHEETS
3	D.C.		031	124

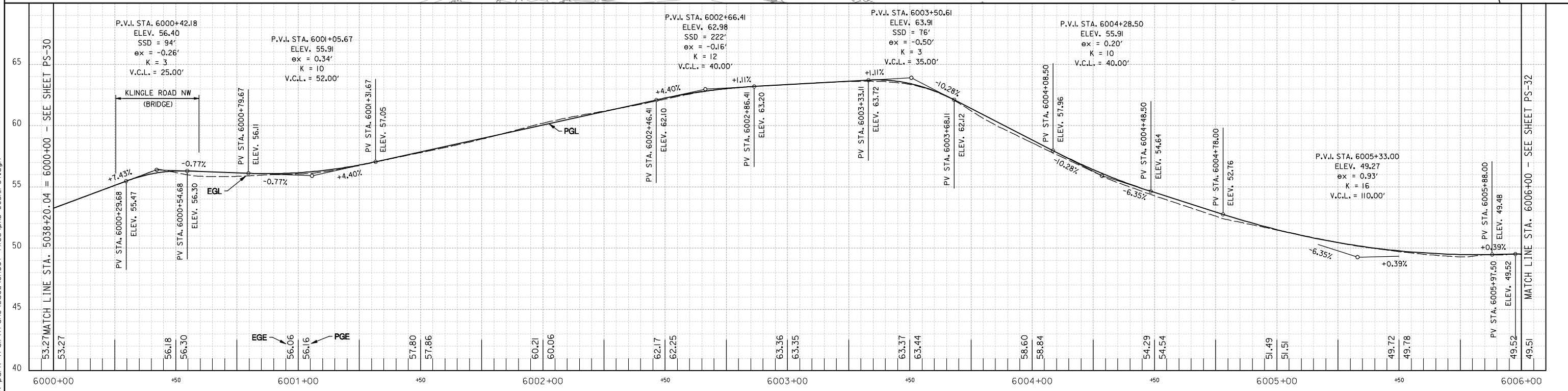
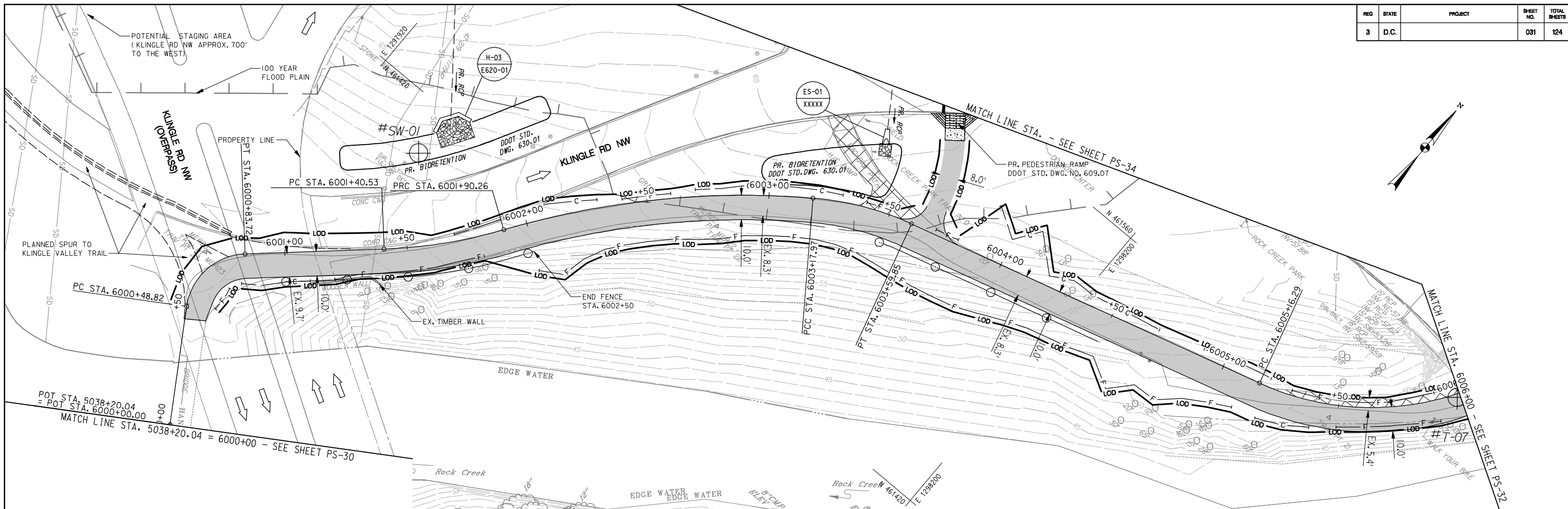

Thursday, September 12, 2013 AT 03:35 PM  
 U:\202603049\02 rock creek park trail\trans\cadd\sheet files\pfd-0031\_r.ctb.dgn

**PAVEMENT LEGEND**

	PR. ASPHALT PAVEMENT
	PR. CONCRETE SIDEWALK
	WORK PROPOSED BY OTHERS
	PAVEMENT REMOVAL

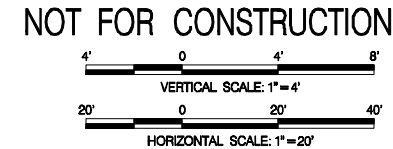

NO.	DESCRIPTION	NAME	DATE
REVISIONS			

**D.C. DEPARTMENT OF TRANSPORTATION**  
**INFRASTRUCTURE PROJECT MANAGEMENT ADMINISTRATION**  
**PROJECT MANAGEMENT DIVISION**

**ROCK CREEK PARK**  
**MULTI-USE TRAIL REHABILITATION**  
**30% DESIGN SUBMITTAL**

PROJECT ENG. \_\_\_\_\_  
 DESIGNED BY \_\_\_\_\_  
 CHECKED BY \_\_\_\_\_  
 DRAWN BY \_\_\_\_\_  
 PROJECT MGR. \_\_\_\_\_

DATE: 09-13-2013	SCALE: H: 1"=20'; V: 1"=4'	PS-31
<b>PLAN AND PROFILE SHEET</b>		DIVISION CHIEF
		DATE _____
		FILE _____
		SHEET 071 OF 124

REG	STATE	PROJECT	SHEET NO.	TOTAL SHEETS
3	D.C.		072	124

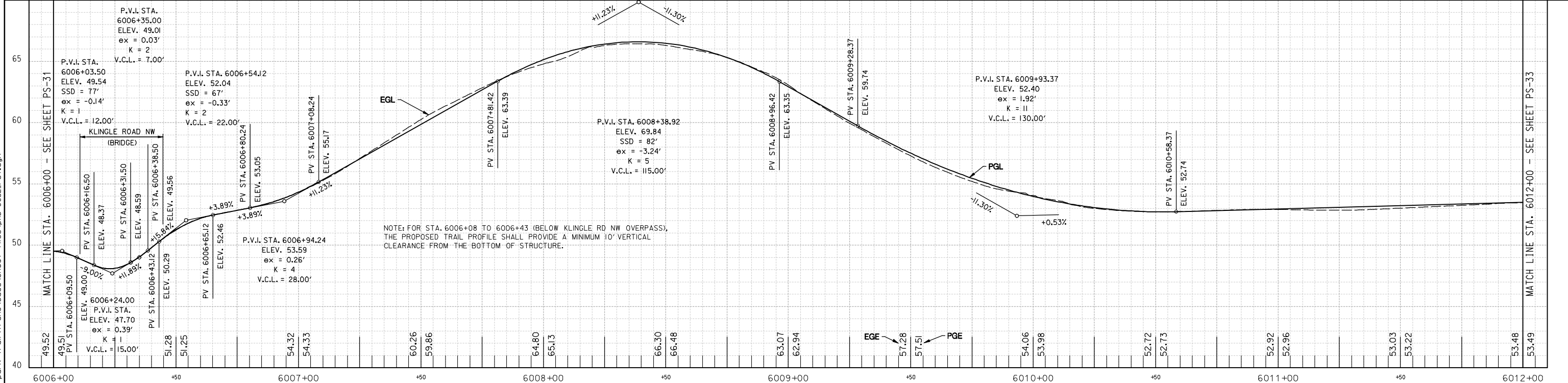
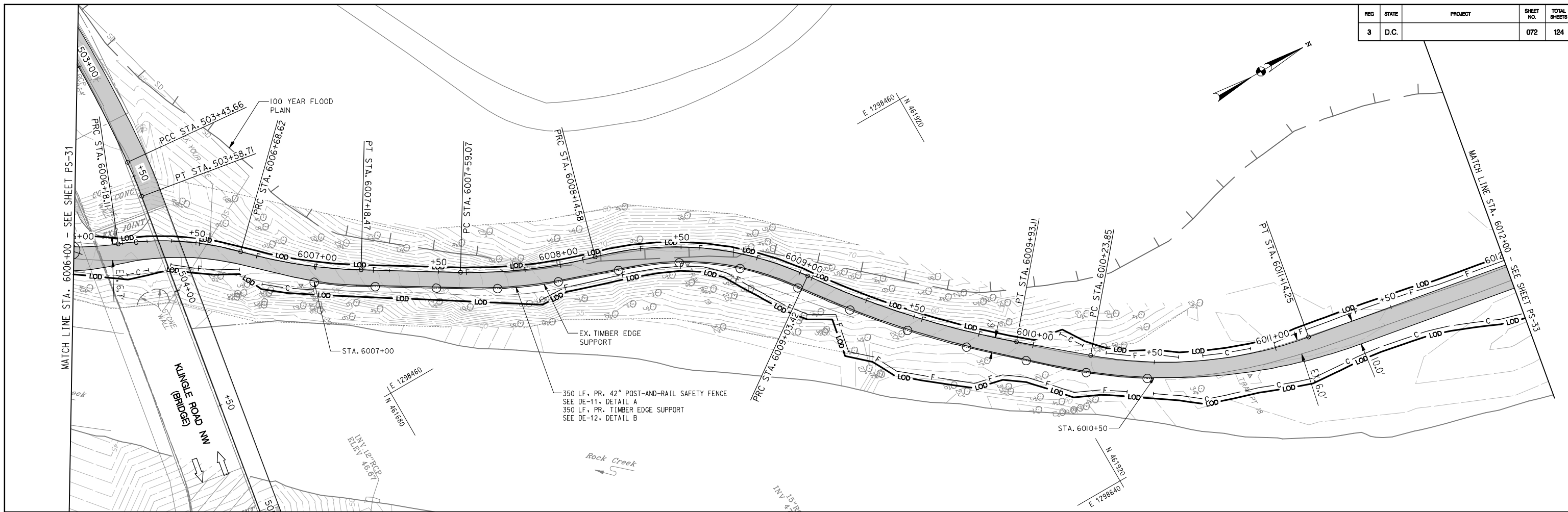

Thursday, September 12, 2013 AT 03:35 PM  
 U:\202603049\02 rock creek park trail\trans\cadd\sheet files\pfd-0032\_rct.dgn

**PAVEMENT LEGEND**

	PR ASPHALT PAVEMENT
	PR CONCRETE SIDEWALK
	WORK PROPOSED BY OTHERS
	PAVEMENT REMOVAL

**NOT FOR CONSTRUCTION**

VERTICAL SCALE: 1" = 4'  
 HORIZONTAL SCALE: 1" = 20'



NO.	DESCRIPTION	NAME	DATE
REVISIONS			

D.C. DEPARTMENT OF TRANSPORTATION  
 INFRASTRUCTURE PROJECT MANAGEMENT ADMINISTRATION  
 PROJECT MANAGEMENT DIVISION

**ROCK CREEK PARK  
 MULTI-USE TRAIL REHABILITATION  
 30% DESIGN SUBMITTAL**

PROJECT ENG. \_\_\_\_\_  
 DESIGNED BY \_\_\_\_\_  
 CHECKED BY \_\_\_\_\_  
 DRAWN BY \_\_\_\_\_  
 PROJECT MGR. \_\_\_\_\_

DATE: 09-13-2013	SCALE: H: 1"=20'; V: 1"=4'	PS-32
PLAN AND PROFILE SHEET		DIVISION CHIEF
		DATE _____
		FILE _____
		SHEET 072 OF 124

REG	STATE	PROJECT	SHEET NO.	TOTAL SHEETS
3	D.C.		073	124

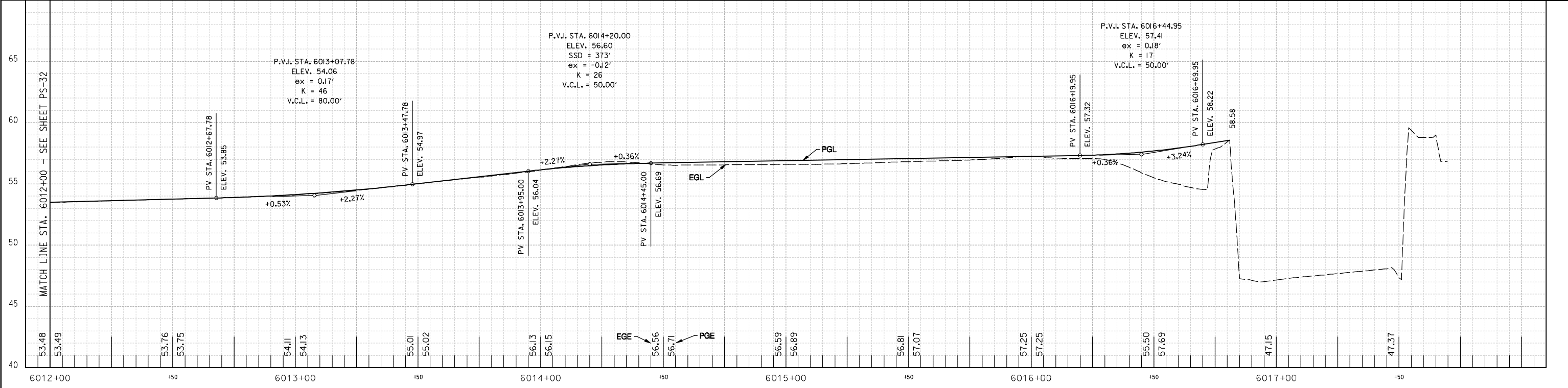
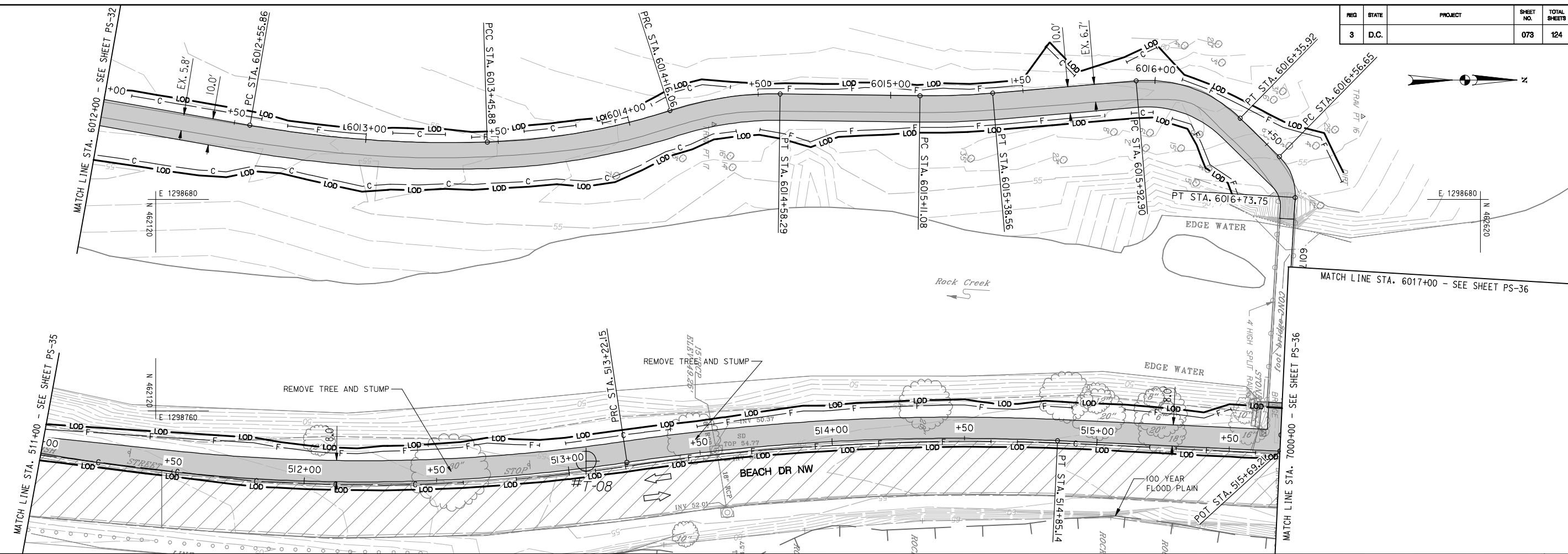

Thursday, September 12, 2013 AT 03:35 PM  
 U:\202603049\02 rock creek park trail\trans\cadd\sheet files\pfd-0033\_r.ctb.dgn

**PAVEMENT LEGEND**

- PR. ASPHALT PAVEMENT
- PR. CONCRETE SIDEWALK
- WORK PROPOSED BY OTHERS
- PAVEMENT REMOVAL

**NOT FOR CONSTRUCTION**

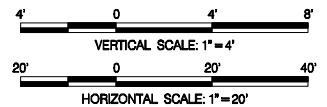

**Stantec**  
 Baltimore, MD  
 USA  
 Tel. 410.583.6700  
 Fax. 410.583.6704  
 www.stantec.com

NO.	DESCRIPTION	NAME	DATE
REVISIONS			

**D.C. DEPARTMENT OF TRANSPORTATION**  
**INFRASTRUCTURE PROJECT MANAGEMENT ADMINISTRATION**  
**PROJECT MANAGEMENT DIVISION**

**ROCK CREEK PARK**  
**MULTI-USE TRAIL REHABILITATION**  
**30% DESIGN SUBMITTAL**

PROJECT ENG. \_\_\_\_\_  
 DESIGNED BY \_\_\_\_\_  
 CHECKED BY \_\_\_\_\_  
 DRAWN BY \_\_\_\_\_  
 PROJECT MGR. \_\_\_\_\_

DATE: 09-13-2013    SCALE: H: 1"=20'; V: 1"=4'    PS-33

**PLAN AND PROFILE SHEET**

DIVISION CHIEF \_\_\_\_\_  
 DATE \_\_\_\_\_  
 FILE \_\_\_\_\_  
 SHEET 073 OF 124

REG	STATE	PROJECT	SHEET NO.	TOTAL SHEETS
3	D.C.		074	124

Thursday, September 12, 2013 AT 03:35 PM  
 U:\202603049\02 rock creek park trail\trans\cadd\sheet files\9810-0033A.rct.dgn

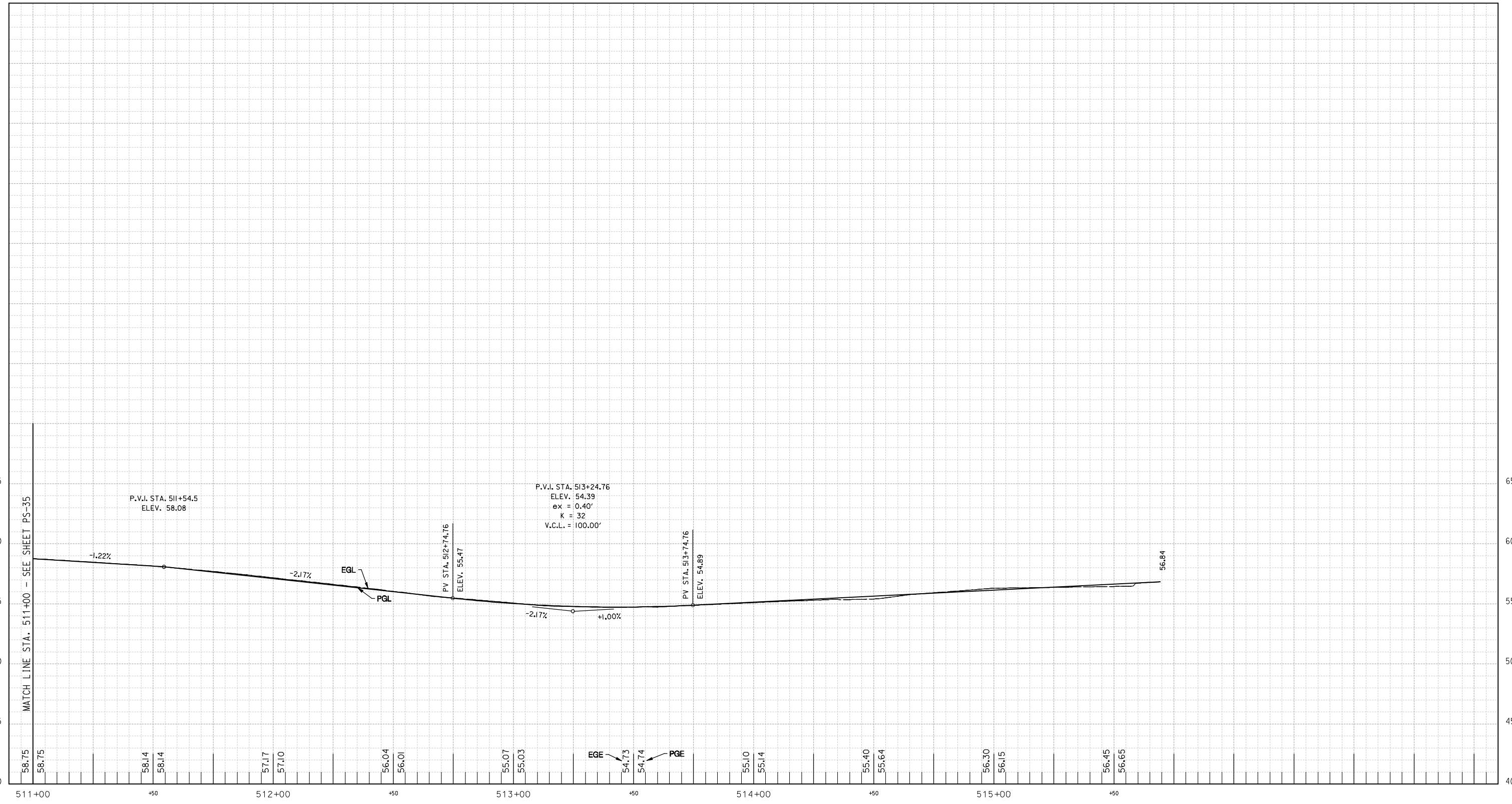

**NOT FOR CONSTRUCTION**

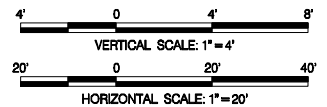

**Stantec**  
 Baltimore, MD  
 USA  
 Tel. 410.583.6700  
 Fax. 410.583.6704  
 www.stantec.com

NO.	DESCRIPTION	NAME	DATE
REVISIONS			

**D.C. DEPARTMENT OF TRANSPORTATION**  
**INFRASTRUCTURE PROJECT MANAGEMENT ADMINISTRATION**  
**PROJECT MANAGEMENT DIVISION**

**ROCK CREEK PARK**  
**MULTI-USE TRAIL REHABILITATION**  
**30% DESIGN SUBMITTAL**

PROJECT ENG. _____
DESIGNED BY _____
CHECKED BY _____
DRAWN BY _____
PROJECT MGR. _____

DATE: 09-13-2013	SCALE: H: 1"=20'; V: 1"=4'	PS-33A
<b>PLAN AND PROFILE SHEET</b>		DIVISION CHIEF _____
		DATE _____
		FILE _____
		SHEET 074 OF 124

REG	STATE	PROJECT	SHEET NO.	TOTAL SHEETS
3	D.C.		075	124

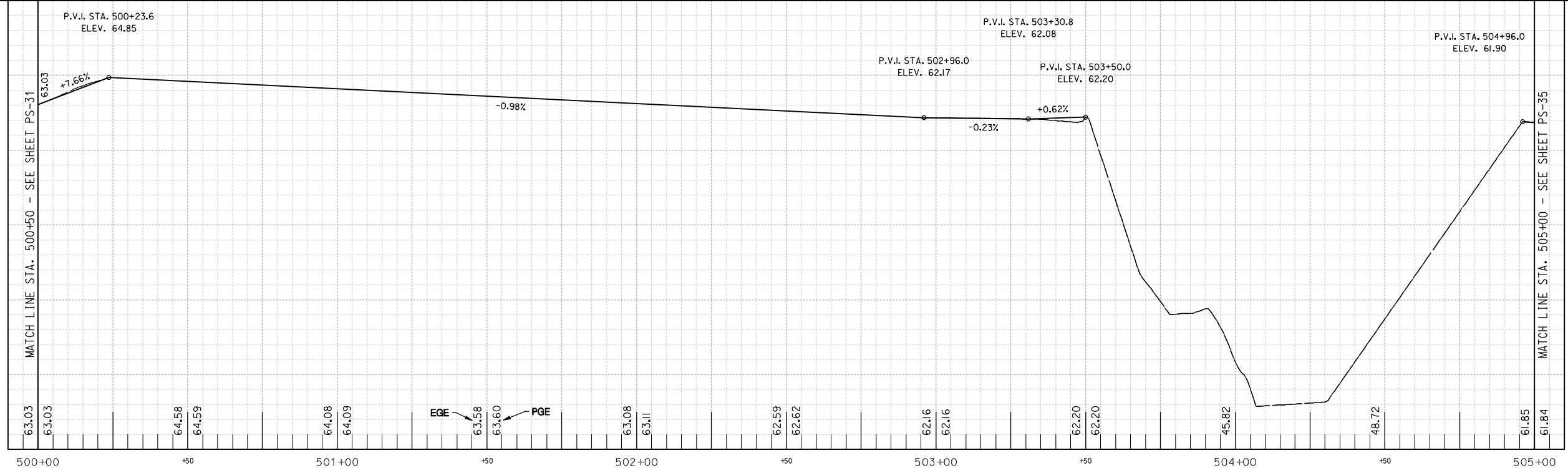
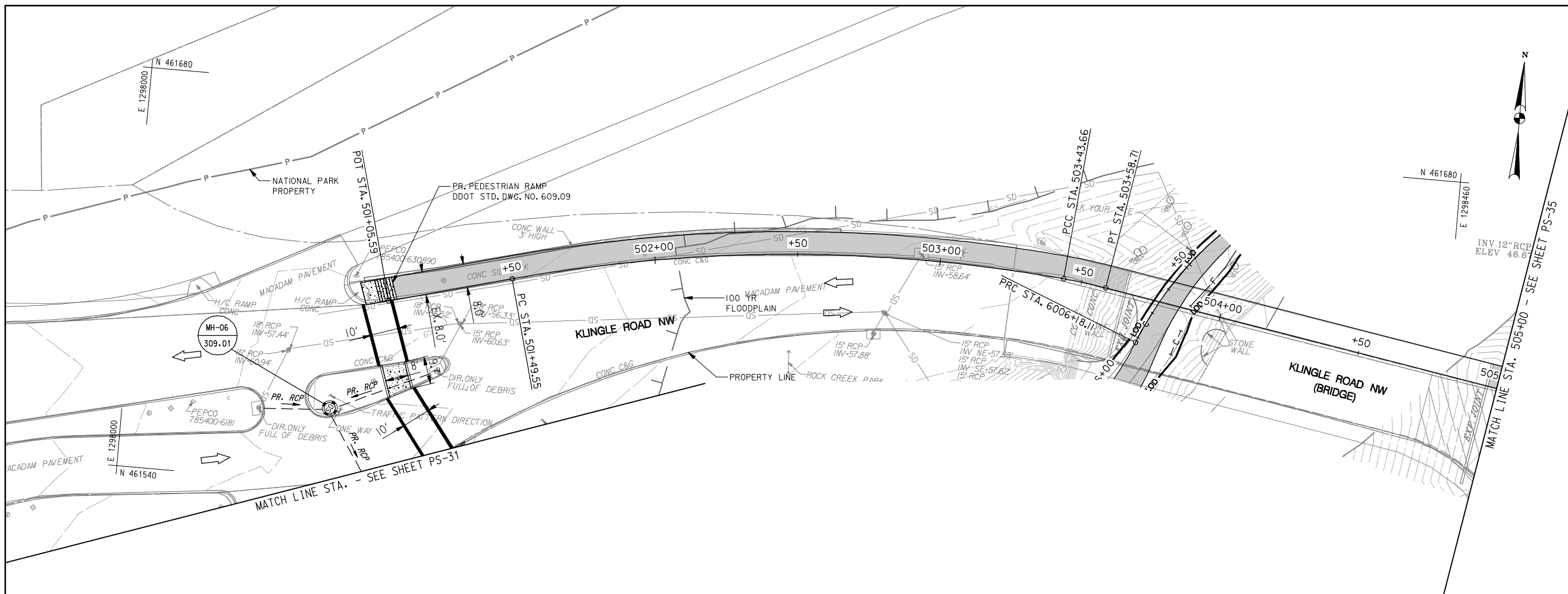

**PAVEMENT LEGEND**

- PR. ASPHALT PAVEMENT
- PR. CONCRETE SIDEWALK
- WORK PROPOSED BY OTHERS
- PAVEMENT REMOVAL

**NOT FOR CONSTRUCTION**

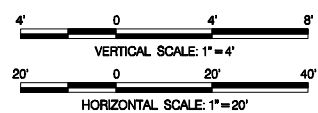

**Stantec**  
 Baltimore, MD  
 USA  
 Tel. 410.583.6700  
 Fax. 410.583.6704  
 www.stantec.com

NO.	DESCRIPTION	NAME	DATE
REVISIONS			

D.C. DEPARTMENT OF TRANSPORTATION  
 INFRASTRUCTURE PROJECT MANAGEMENT ADMINISTRATION  
 PROJECT MANAGEMENT DIVISION

**ROCK CREEK PARK  
 MULTI-USE TRAIL REHABILITATION  
 30% DESIGN SUBMITTAL**

PROJECT ENG. \_\_\_\_\_  
 DESIGNED BY \_\_\_\_\_  
 CHECKED BY \_\_\_\_\_  
 DRAWN BY \_\_\_\_\_  
 PROJECT MGR. \_\_\_\_\_

DATE: 09-13-2013

SCALE: H: 1"=20'; V: 1"=4'

PS-34

DIVISION CHIEF

**PLAN AND PROFILE SHEET**

DATE \_\_\_\_\_  
 FILE \_\_\_\_\_  
 SHEET 075 OF 124

REG	STATE	PROJECT	SHEET NO.	TOTAL SHEETS
3	D.C.		076	124

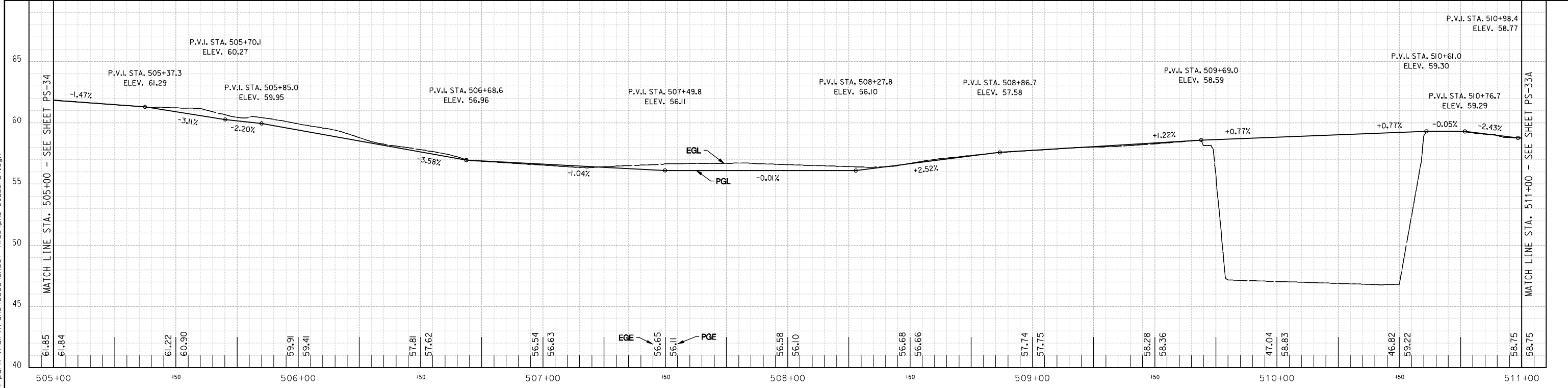
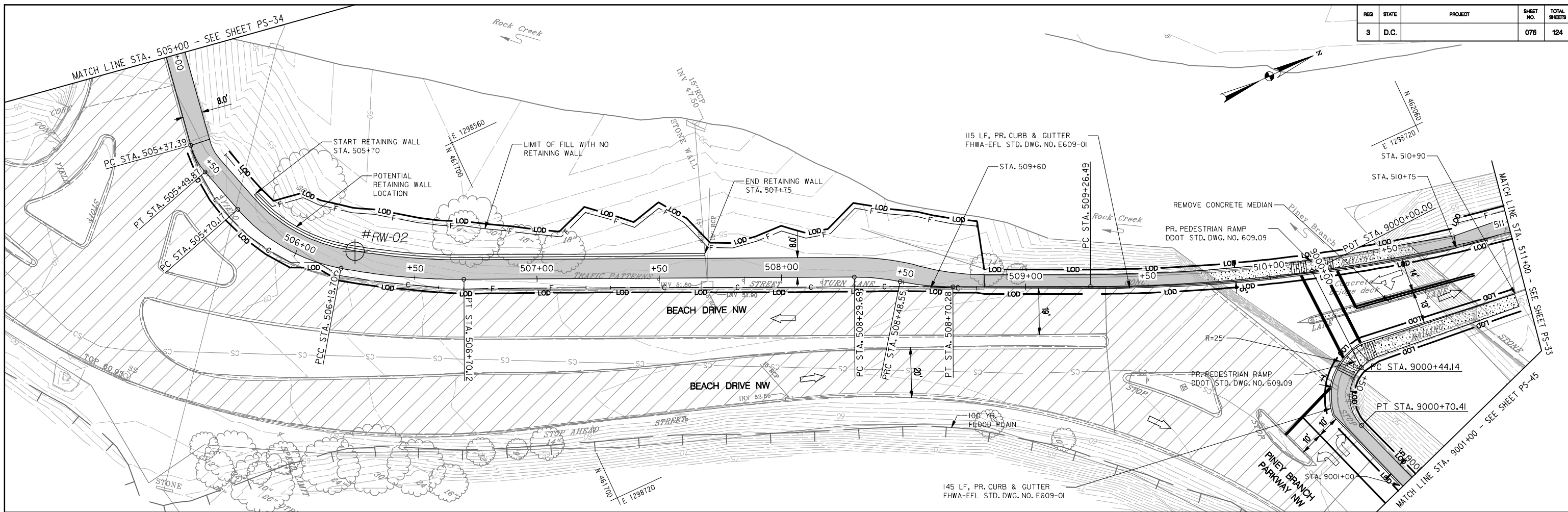

Thursday, September 12, 2013 AT 03:35 PM  
 U:\202603049\02 rock creek park trail\trms\cadd\sheet files\pfd-0035\_rct.dgn

**PAVEMENT LEGEND**

- PR ASPHALT PAVEMENT
- PR CONCRETE SIDEWALK
- WORK PROPOSED BY OTHERS
- PAVEMENT REMOVAL

**NOT FOR CONSTRUCTION**

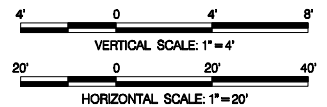

**Stantec**  
 Baltimore, MD  
 USA  
 Tel. 410.583.6700  
 Fax. 410.583.6704  
 www.stantec.com

NO.	DESCRIPTION	NAME	DATE
REVISIONS			

**D.C. DEPARTMENT OF TRANSPORTATION**  
**INFRASTRUCTURE PROJECT MANAGEMENT ADMINISTRATION**  
**PROJECT MANAGEMENT DIVISION**

**ROCK CREEK PARK**  
**MULTI-USE TRAIL REHABILITATION**  
**30% DESIGN SUBMITTAL**

PROJECT ENG. \_\_\_\_\_  
 DESIGNED BY \_\_\_\_\_  
 CHECKED BY \_\_\_\_\_  
 DRAWN BY \_\_\_\_\_  
 PROJECT MGR. \_\_\_\_\_

DATE: 09-13-2013    SCALE: H: 1"=20'; V: 1"=4'    PS-35

**PLAN AND PROFILE SHEET**

DIVISION CHIEF \_\_\_\_\_  
 DATE \_\_\_\_\_  
 FILE \_\_\_\_\_  
 SHEET 076 OF 124

REG	STATE	PROJECT	SHEET NO.	TOTAL SHEETS
3	D.C.		077	124

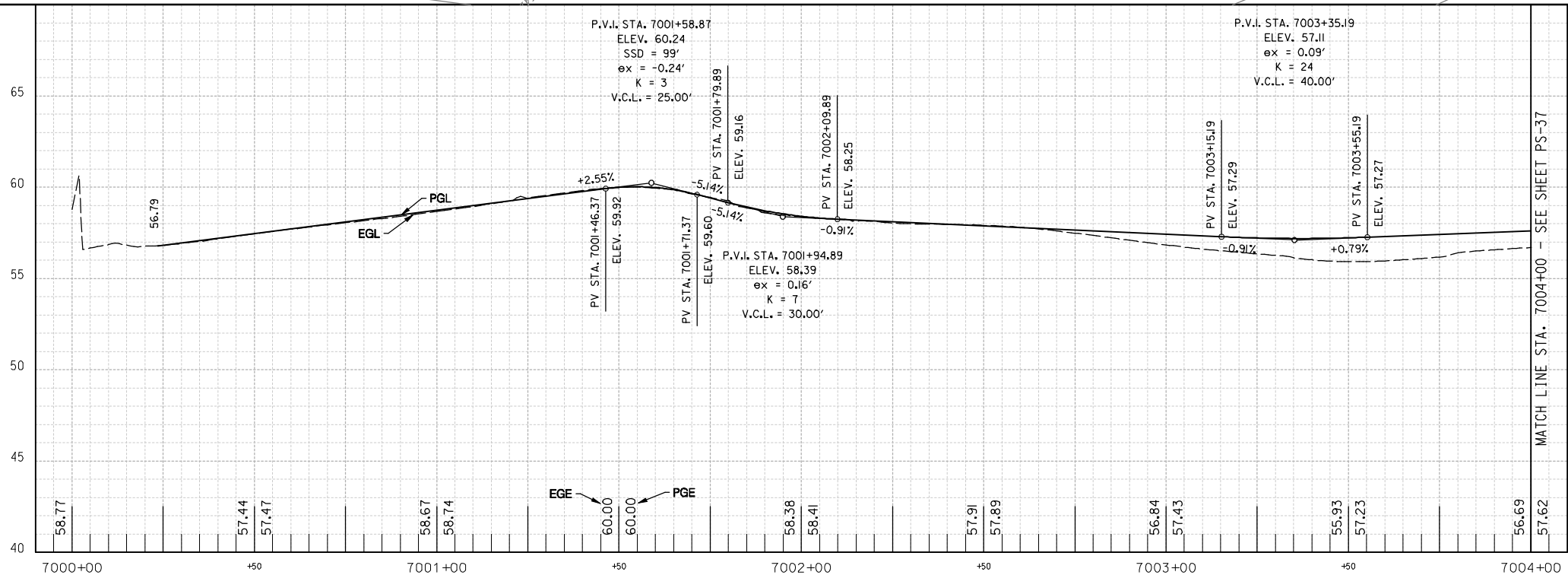
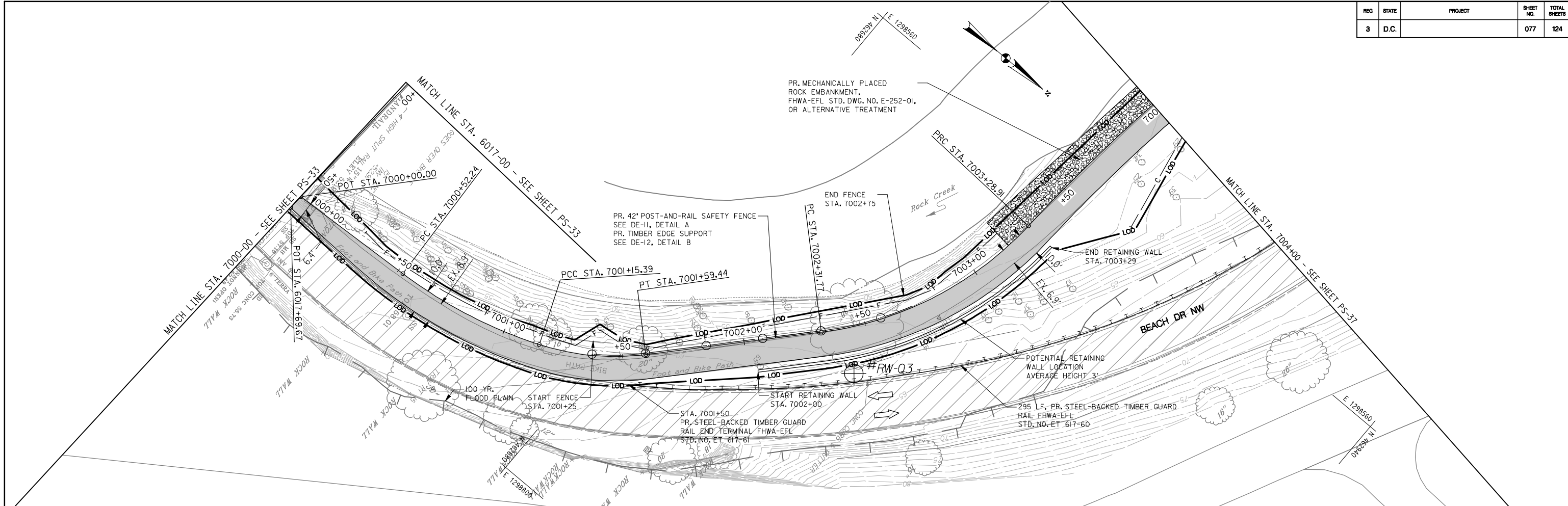

**PAVEMENT LEGEND**

- PR ASPHALT PAVEMENT
- PR CONCRETE SIDEWALK
- WORK PROPOSED BY OTHERS
- PAVEMENT REMOVAL

**NOT FOR CONSTRUCTION**

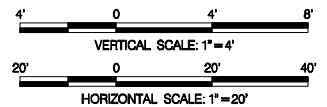

Stantec  
Baltimore, MD  
USA  
Tel. 410.583.6700  
Fax. 410.583.6704  
www.stantec.com

NO.	DESCRIPTION	NAME	DATE
REVISIONS			

**D.C. DEPARTMENT OF TRANSPORTATION**  
INFRASTRUCTURE PROJECT MANAGEMENT ADMINISTRATION  
PROJECT MANAGEMENT DIVISION

**ROCK CREEK PARK**  
MULTI-USE TRAIL REHABILITATION  
30% DESIGN SUBMITTAL

PROJECT ENG. \_\_\_\_\_  
DESIGNED BY \_\_\_\_\_  
CHECKED BY \_\_\_\_\_  
DRAWN BY \_\_\_\_\_  
PROJECT MGR. \_\_\_\_\_

DATE: 09-13-2013	SCALE: H: 1"=20'; V: 1"=4'	PS-36
<b>PLAN AND PROFILE SHEET</b>		DIVISION CHIEF
		DATE _____
		FILE _____
		SHEET 077 OF 124

Thursday, September 12, 2013 AT 03:35 PM  
U:\202603049\02 rock creek park trail\trans\cadd\sheet files\pfd-0036\_rct.dgn



REG	STATE	PROJECT	SHEET NO.	TOTAL SHEETS
3	D.C.		078	124

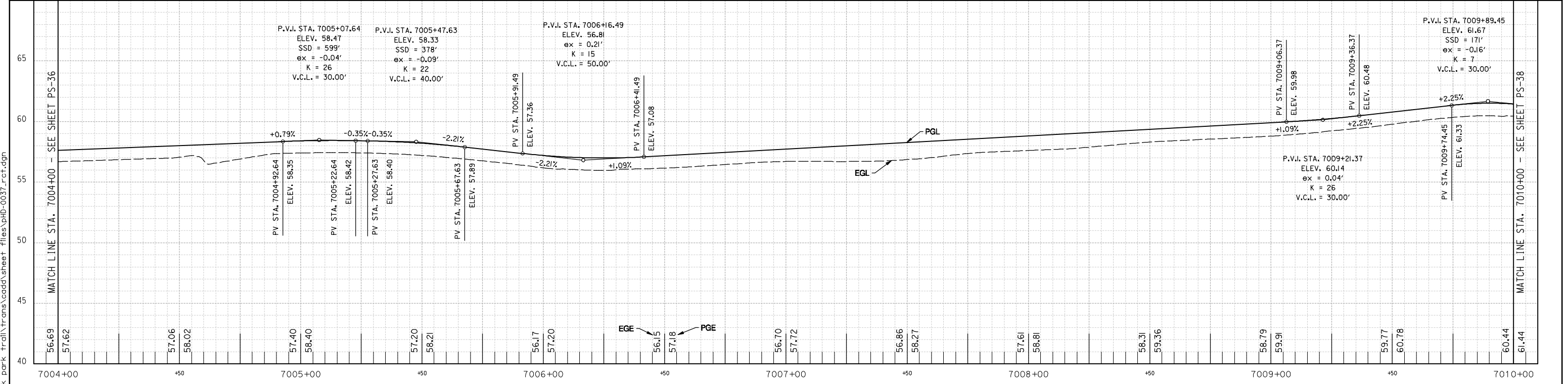
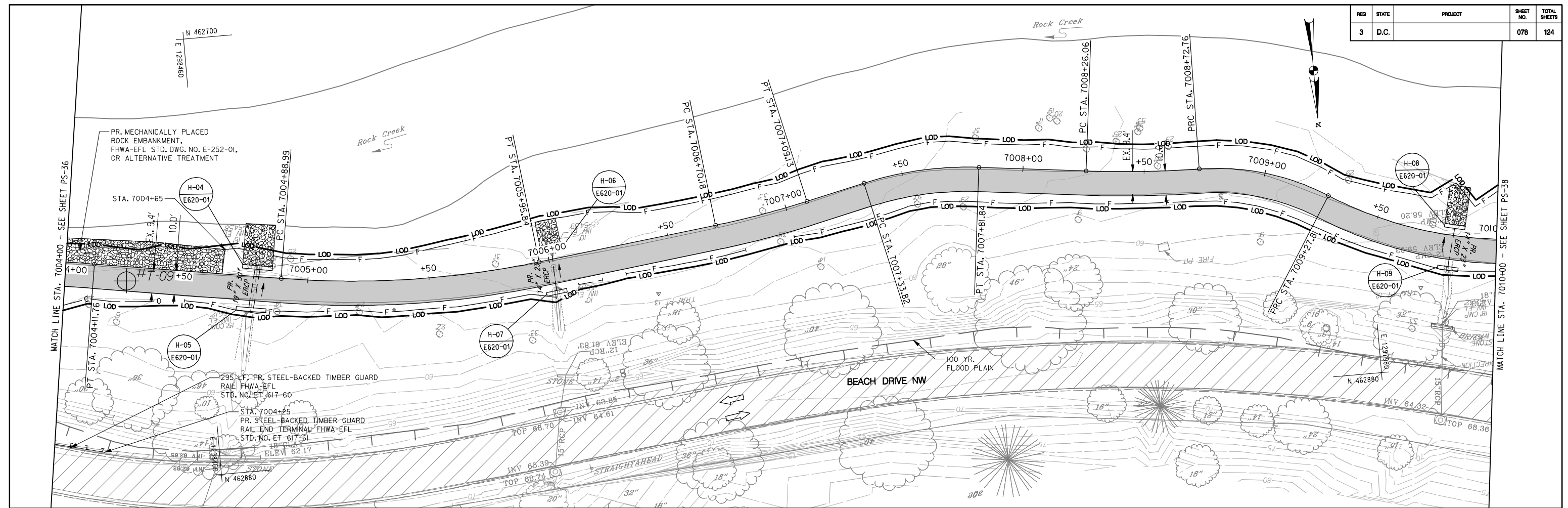

**PAVEMENT LEGEND**

	PR. ASPHALT PAVEMENT
	PR. CONCRETE SIDEWALK
	WORK PROPOSED BY OTHERS
	PAVEMENT REMOVAL

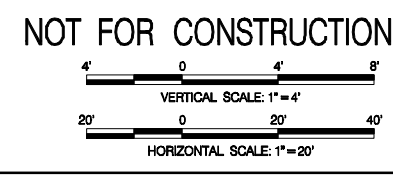

NO.	DESCRIPTION	NAME	DATE
REVISIONS			

D.C. DEPARTMENT OF TRANSPORTATION  
 INFRASTRUCTURE PROJECT MANAGEMENT ADMINISTRATION  
 PROJECT MANAGEMENT DIVISION

**ROCK CREEK PARK  
 MULTI-USE TRAIL REHABILITATION  
 30% DESIGN SUBMITTAL**

PROJECT ENG. \_\_\_\_\_  
 DESIGNED BY \_\_\_\_\_  
 CHECKED BY \_\_\_\_\_  
 DRAWN BY \_\_\_\_\_  
 PROJECT MGR. \_\_\_\_\_

DATE: 09-13-2013	SCALE: H: 1"=20'; V: 1"=4'	PS-37
<b>PLAN AND PROFILE SHEET</b>		DIVISION CHIEF
		DATE _____
		FILE _____
		SHEET 078 OF 124

Thursday, September 12, 2013 AT 03:35 PM  
 U:\202603049\02 rock creek park trail\trms\cadd\sheet files\pfd-0037\_r.ctb.dgn

REG	STATE	PROJECT	SHEET NO.	TOTAL SHEETS
3	D.C.		079	124

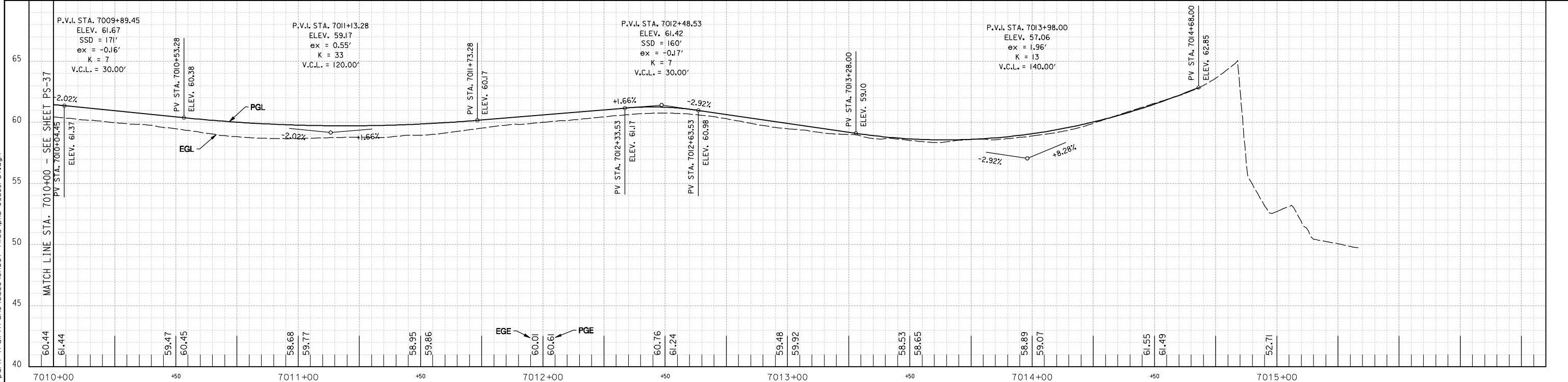
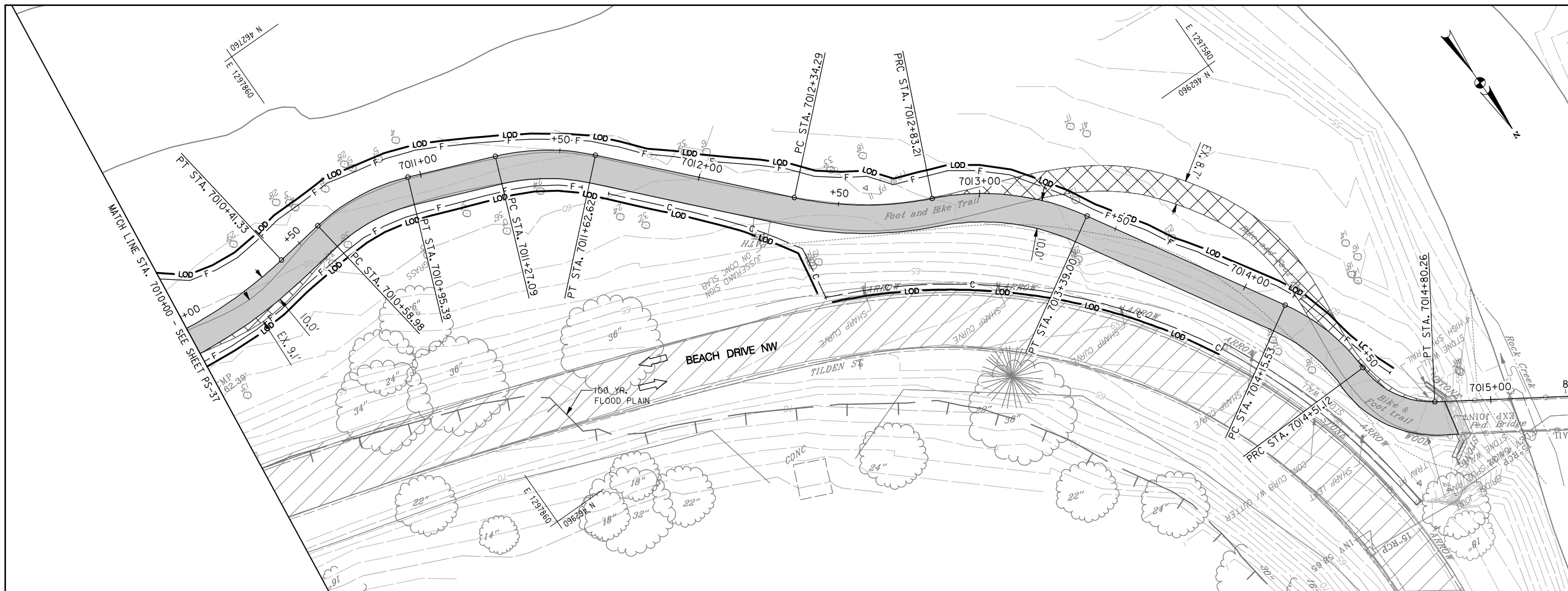

Thursday, September 12, 2013 AT 03:36 PM  
 U:\202603049\02 rock creek park trail\trans\cadd\sheet files\pfd-0038\_r.ctb.dgn

**PAVEMENT LEGEND**

	PR ASPHALT PAVEMENT
	PR CONCRETE SIDEWALK
	WORK PROPOSED BY OTHERS
	PAVEMENT REMOVAL

**NOT FOR CONSTRUCTION**

4' 0 4' 8'  
 VERTICAL SCALE: 1"=4'

20' 0 20' 40'  
 HORIZONTAL SCALE: 1"=20'

**Stantec**  
 Baltimore, MD  
 USA  
 Tel. 410.583.6700  
 Fax. 410.583.6704  
 www.stantec.com

NO.	DESCRIPTION	NAME	DATE
REVISIONS			

**D.C. DEPARTMENT OF TRANSPORTATION**  
**INFRASTRUCTURE PROJECT MANAGEMENT ADMINISTRATION**  
**PROJECT MANAGEMENT DIVISION**

**ROCK CREEK PARK**  
**MULTI-USE TRAIL REHABILITATION**  
**30% DESIGN SUBMITTAL**

PROJECT ENG. \_\_\_\_\_  
 DESIGNED BY \_\_\_\_\_  
 CHECKED BY \_\_\_\_\_  
 DRAWN BY \_\_\_\_\_  
 PROJECT MGR. \_\_\_\_\_

DATE: 09-13-2013	SCALE: H: 1"=20'; V: 1"=4'	PS-38
<b>PLAN AND PROFILE SHEET</b>		DIVISION CHIEF
		DATE _____
		FILE _____
		SHEET 079 OF 124

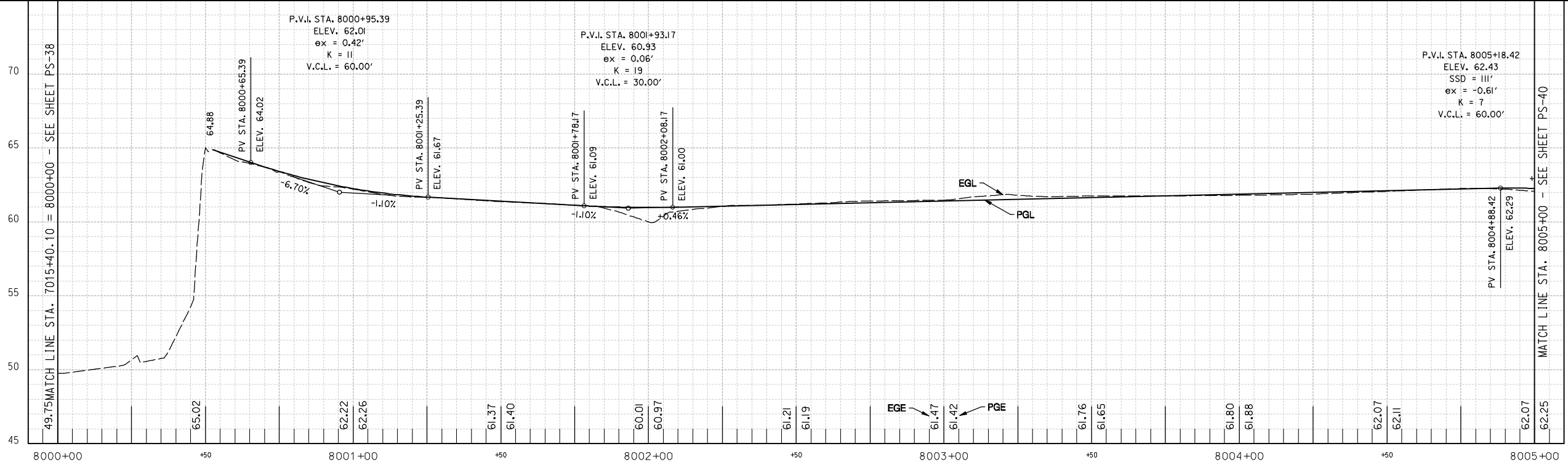
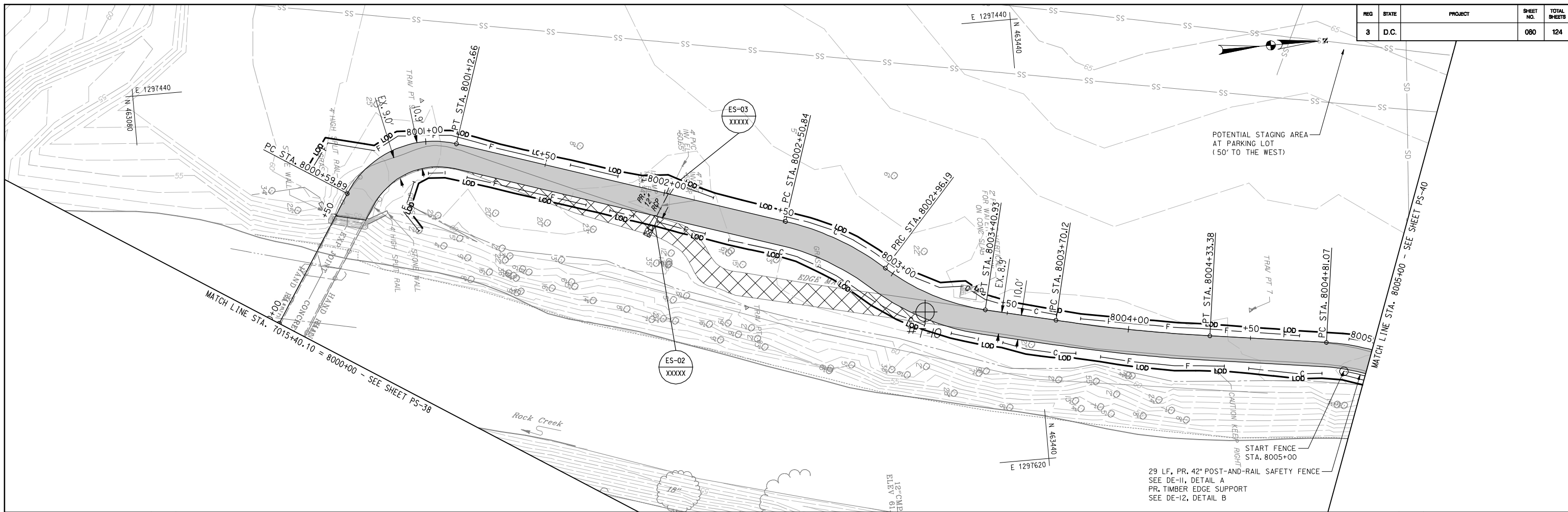

**PAVEMENT LEGEND**

- PR ASPHALT PAVEMENT
- PR CONCRETE SIDEWALK
- WORK PROPOSED BY OTHERS
- PAVEMENT REMOVAL

**NOT FOR CONSTRUCTION**

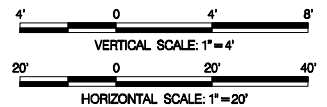

**Stantec**  
 Baltimore, MD  
 USA  
 Tel. 410.583.6700  
 Fax. 410.583.6704  
 www.stantec.com

NO.	DESCRIPTION	NAME	DATE
REVISIONS			

**D.C. DEPARTMENT OF TRANSPORTATION**  
**INFRASTRUCTURE PROJECT MANAGEMENT ADMINISTRATION**  
**PROJECT MANAGEMENT DIVISION**

**ROCK CREEK PARK**  
**MULTI-USE TRAIL REHABILITATION**  
**30% DESIGN SUBMITTAL**

PROJECT ENG. \_\_\_\_\_  
 DESIGNED BY \_\_\_\_\_  
 CHECKED BY \_\_\_\_\_  
 DRAWN BY \_\_\_\_\_  
 PROJECT MGR. \_\_\_\_\_

DATE: 09-13-2013    SCALE: H: 1"=20'; V: 1"=4'    PS-39

**PLAN AND PROFILE SHEET**

DIVISION CHIEF

DATE \_\_\_\_\_  
 FILE \_\_\_\_\_  
 SHEET 080 OF 124