Mayor Muriel Bowser's

AlleyPalooza 3

Ward 6

Leif Dormsjo, Director
Suzette Robinson, Chief Operations Officer
Robert Marsili, Associate Director
Aaron Horton, Program Manager

DISTRICT OF COLUMBIA - WARD 6 FY16 ALLEY PALOOZA MAP

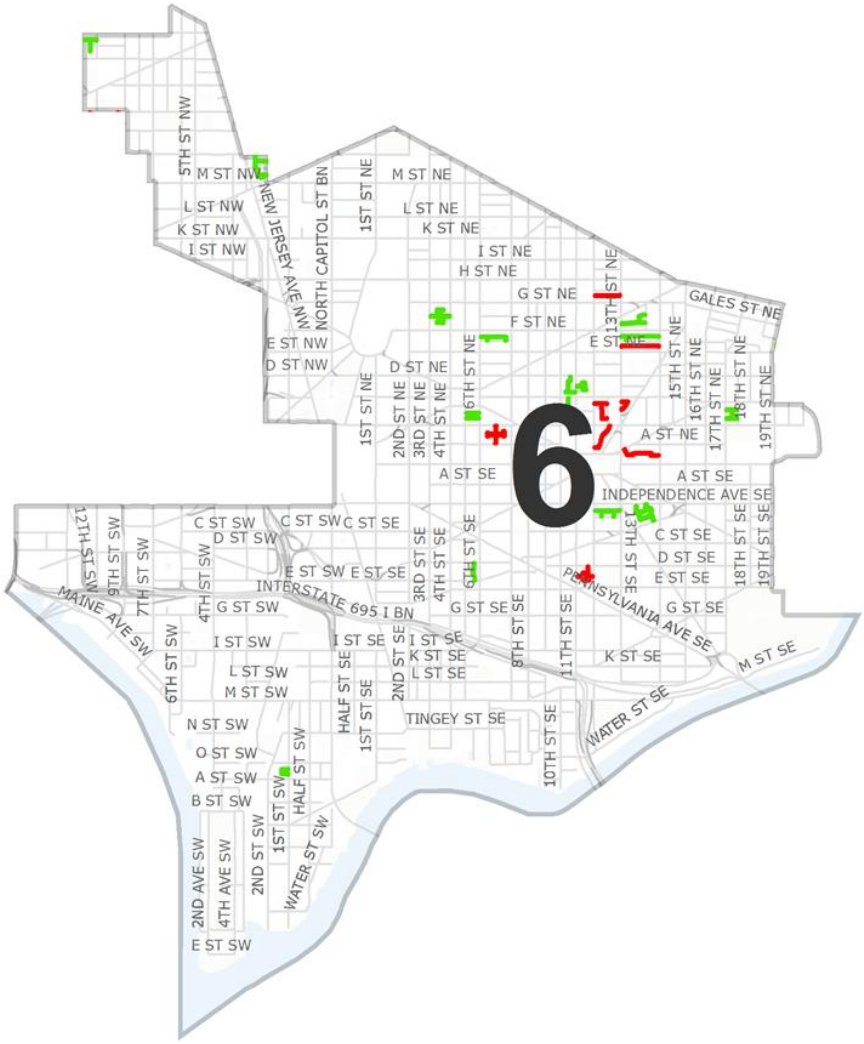

Legend

PROJECT NAME

- ALLEY PALOOZA 1 & 2 (FY15)
- ALLEY PALOOZA 3 (FY16)

Scale 1:41,698

0 0.05 0.1 0.2 0.3 0.4 0.5 Miles

The base map was compiled from aerial photography and airborne GPS data acquired in March and April 1999.

All mapping is referenced to the Maryland State Plane Coordinate System 1983 North American horizontal datum and 1988 vertical datum in meters.

Data Source	DDOT/IPMA	Date Created	March 11, 2016
Map Type	Custom Map	Expiration Date	Unknown
Serial No	000000	Created By	DDOT GIS

Disclaimer

The information contained on this page is NOT to be construed or used as a "legal description". District Department of Transportation (DDOT) does not provide any guaranty of accuracy or completeness regarding the map information. Any errors or omissions should be reported to the DDOT Geographic Data Systems Division of the Office of Information Technology & Innovations Administration.

In no event will DDOT be liable for any damages, including but not limited to loss of data, lost profits, business interruption, loss of business information or any other pecuniary loss that might arise from the use of this map or information it contains.

Government of the District of Columbia
Muriel Browser, Mayor

District Department of Transportation
Leif Dormsjo, Acting Director

Office of Information Technology and Innovations
Geographic Data Systems Division
District Department of Transportation

Ward 6 Locations

NUMBER	WORK ORDER	SQUARE NUMBER	LOCATION	TYPE OF WORK	MATERIAL	RATING
1	424735	1059	112 14th Street SE	Alley Repair	Brick	24
2	479777	1010	1201 C Street NE	Alley Repair	Brick	52
3	443351	1011	121 12th Street NE	Alley Repair	Brick	53
4	416301	1026	1302 H Street NE	Alley Repair	Concrete	33
5	433115	1033	1301 C Street NE	Alley Repair	Brick	51
6	373628	0832	809 5th Street NE	Alley Repair	Brick	37
7	415396	1089	324 16th Street SE	Alley Repair	Brick	39
8	466758	1062	1419 D Street SE	Alley Repair	Brick	43

Ward 6 Before Photos

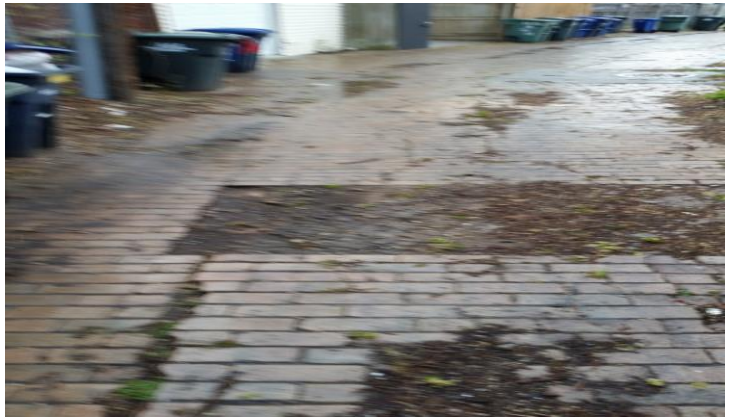

112 14th St SE

112 14th St SE

1201 C St NE

1201 C St NE

Ward 6 Before Photos

121 12th St NE

121 12th St NE

1302 H St NE

1302 H St NE

Ward 6 Before Photos

1301 C St NE

1301 C St NE

809 5th St NE

809 5th St NE

Ward 6 Before Photos

324 16th St SE

324 16th St SE

1419 D St SE

1419 D St SE