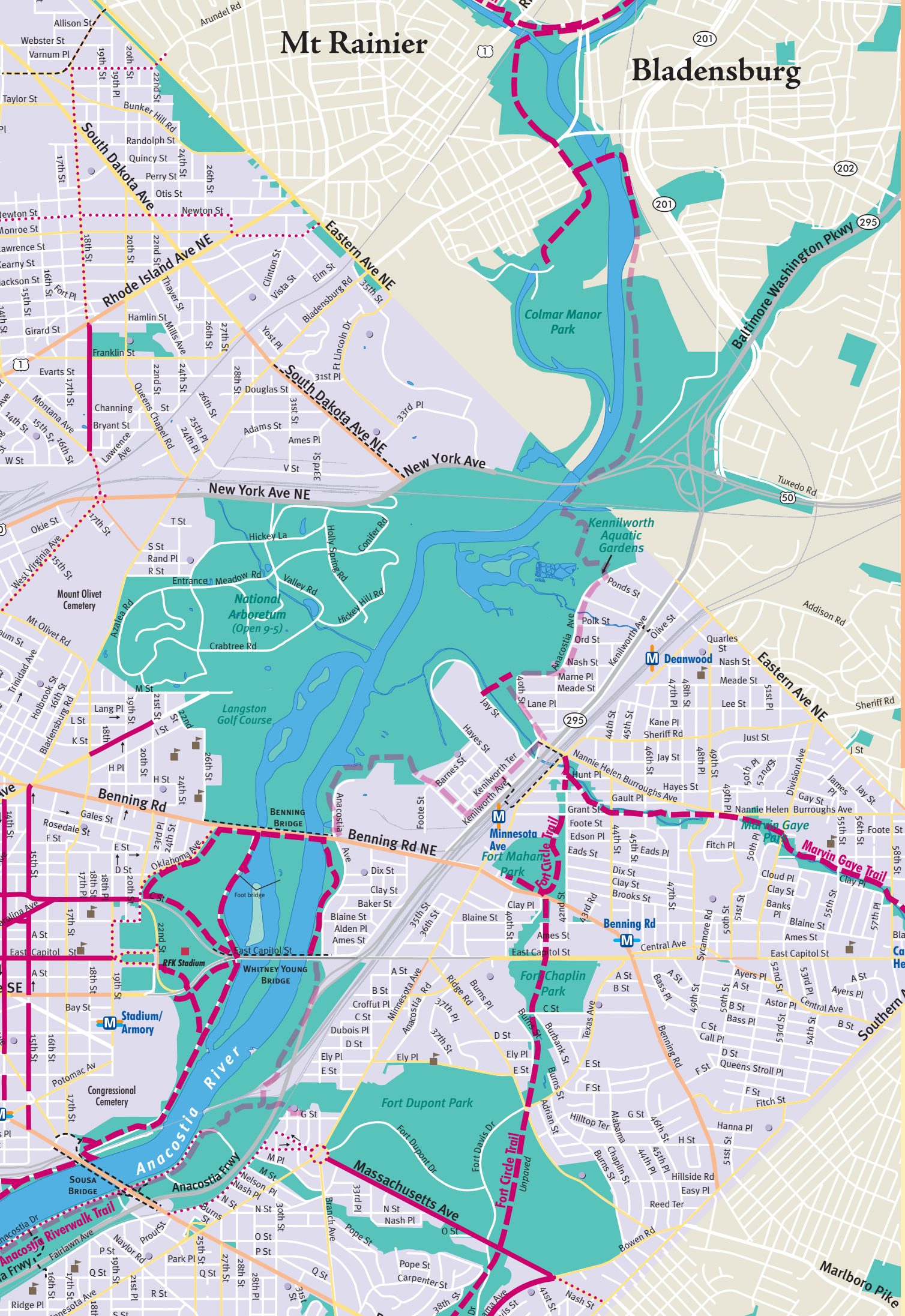

A motor vehicle is travel by 1% nationally and saves an estimated 700 million gallons of fuel annually.